

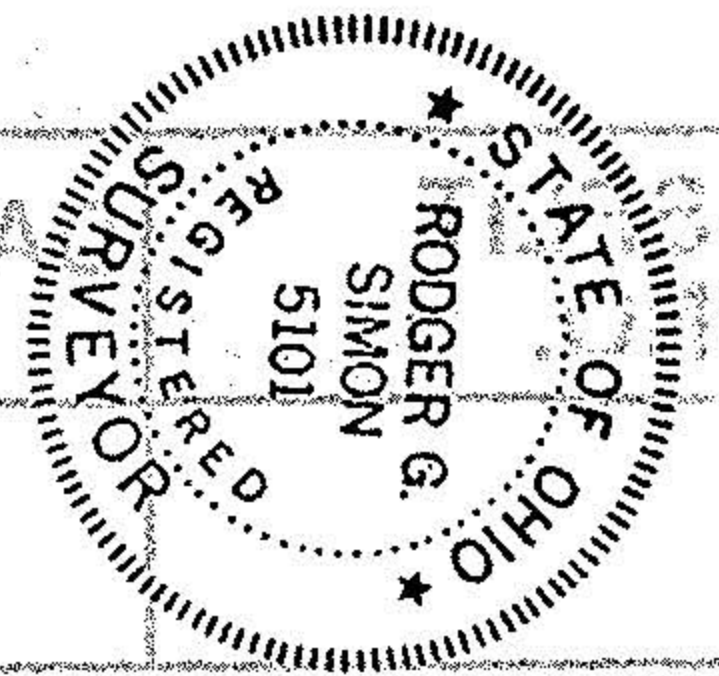

LAUNDON • SIMON • CAHL & ASSOC., INC.
 CONSULTING ENGINEERS & SURVEYORS
 1100 MIDDLE AVE. ELYRIA, O. 44035

SURVEY FOR:
 WADE E. & BONNIE E.
 HETSLEER

Orig. Lot	City of ELYRIA	Date JUNE 192	Scale 1"=40'
Orig. Sec A	Village of	Dwn. by R.G.S.	Chkd. by R.C.
Tract	County of LORAIN	Job No. 92-2193	F.B. 218/8
Township of CARLISLE	State of OHIO	Printed JUL 8 1992	



PAGE
 SURVEYOR

GEO. W. & IRMA R. LYNCH
 V. 1136 P. 393 V. 1332 P. 108

EAST BRANCH OF
 BLACK RIVER

N. 64° 15' E. 365±
 281.57' E

-022

296.29' E
 S. 64° 15' W.

PCL. No. 33 RICHARD & VERA DEMBY TRS.
 R.V. TRUST ORV. 243 P. 8

FULLER RD.

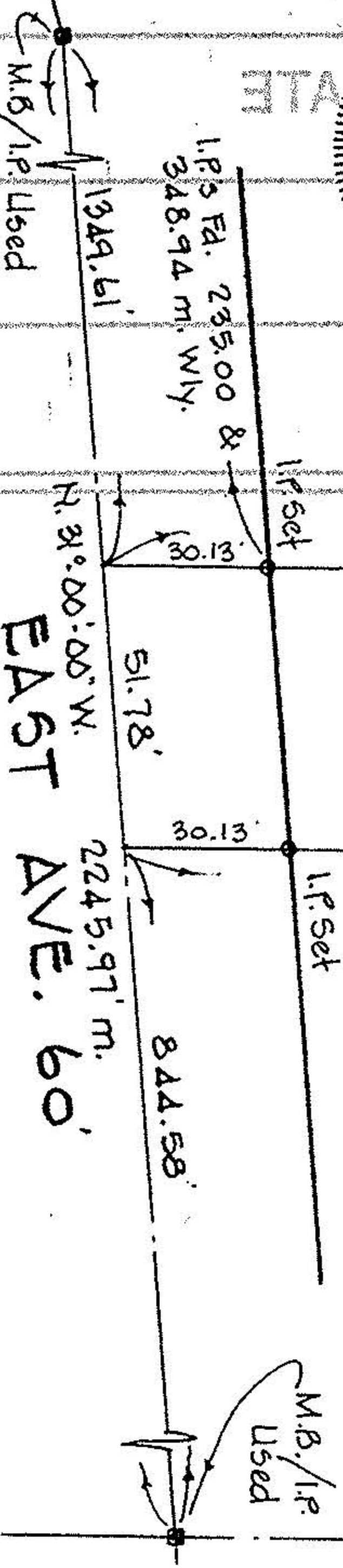

TOP OF BANK

400±

1. P. Set

1. P. Set

I