

EUPHRIA - MEDINA ROAD 60'

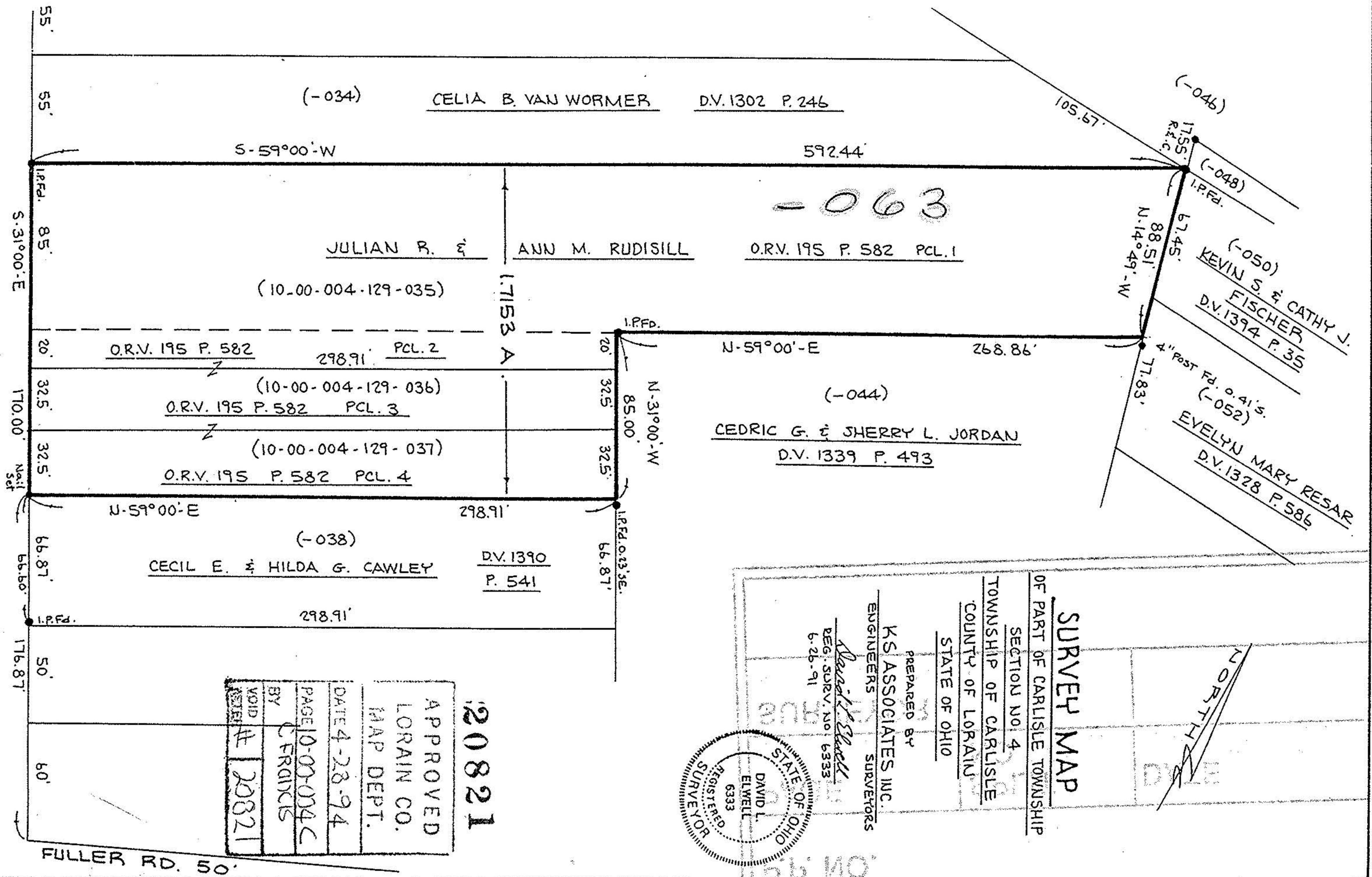

**SURVEY MAP**  
 OF PART OF CARLISLE TOWNSHIP  
 SECTION NO 4  
 TOWNSHIP OF CARLISLE  
 COUNTY OF LORAIN  
 STATE OF OHIO

PREPARED BY  
**KS ASSOCIATES INC.**  
 ENGINEERS SURVEYORS

*David L. Elwell*  
 REG. SURV. NO. 6333  
 6-26-91

STATE OF OHIO  
 REGISTERED SURVEYOR  
 DAVID L. ELWELL  
 6333

APPROVED  
 LORAIN CO.  
 MAP DEPT.

DATE 4-28-94  
 PAGE 10-00-034 C  
 BY FRANCIS  
 VOID # 20821

20821

FULLER RD. 50'