

11-00-081-102-055
VILLAGE OF GRAFTON
1.00 AC.

ELYRIA-MEDINA ROAD
N 89°49'45" W
1794.03'
I.P. FD.

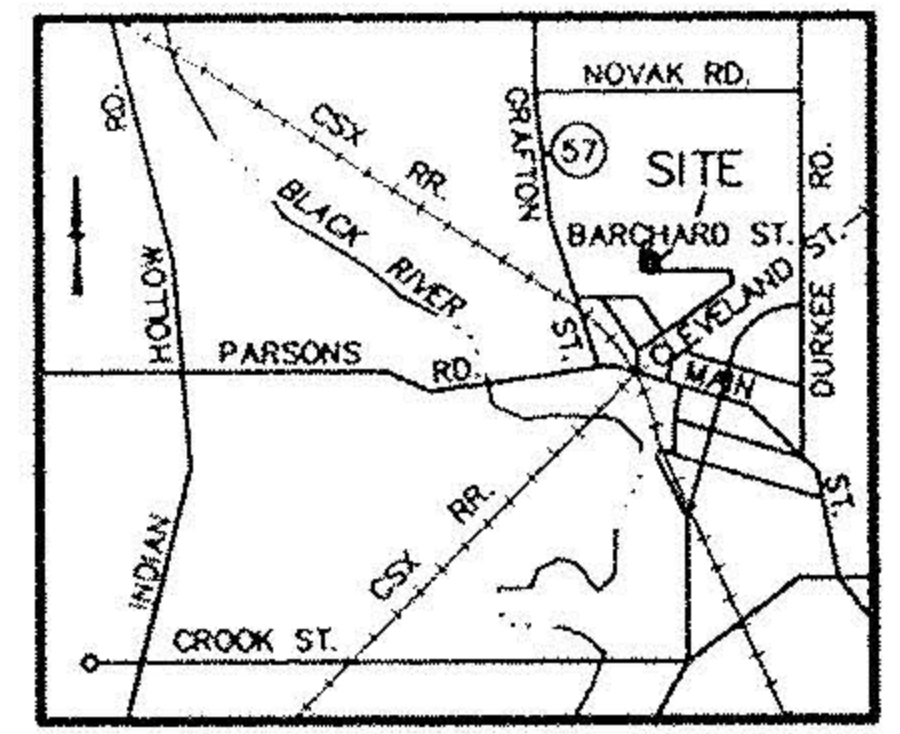
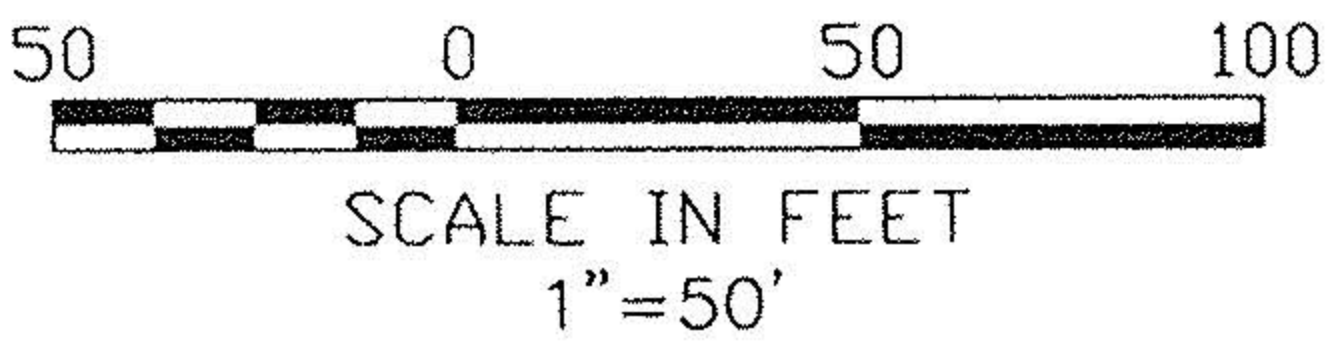

VICINITY MAP
NO SCALE

11-00-081-102-067
GECKO ENTERPRISES OF OHIO INC.
3050 FULTON RD. NW.
CANTON, OH 44708

#980557714

N 89°53'23" E 384.40'

5/8" "KS" CAPPED
REBAR FD.

5/8" "KS" CAPPED
REBAR FD.

11-00-081-102-048
RICHARD & VERA B. DEMBY, TRUSTEES
OF THE R.V. TRUST
311 CLEVELAND ST., ELYRIA, OH 44035
O.R.V. 245 P. 592
PCL. 17

466.83'
255.11'

11-00-081-102-061
GRAFTON DEVELOPMENT, LLC
519 TERNES AVE.
ELYRIA, OH 44035

#990586594
4.1196 AC.

3.5377 AC.

466.83'

11-00-087-102-065
THE GENERAL CASTING COMPANY
1080 GRAFTON ST.
GRAFTON, OH 44044
#990661760

11-00-081-102-003
DIOCESE OF CLEVELAND
BISHOP CLARENCE G. ISSEMAN D.V. 903 P. 304
BISHOP EDWARD F. HOBAN D.V. 776 P. 654
708 ERIE ST., GRAFTON, OH 44044

N 00°10'25" W

N 89°53'23" E 58.68'

S 00°10'25" E 57.63'

N 89°53'23" E 83.90'

0.5819 AC.

211.72'

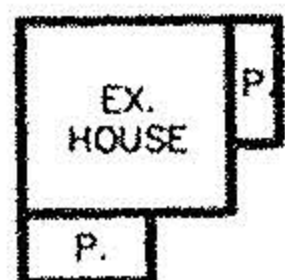
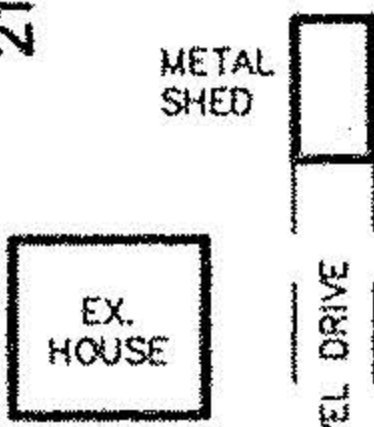

WOOD SHED



S 00°10'25" E 154.09'

R/W

RR SPIKE FD.

I.P. FD.

I.P. FD.

142.58'

241.82'

341.35'

BARCHARD

S 89°53'23" W
725.75' (S.)

STREET

384.40'
726.00' (R.)

40'

12

11

10

9

8

7

No 01247

BARCHARD'S ADDITION P.V. 4 P. 30

APPROVED
LORAIN CO.
MAP DEPT

⊙ I.P. FOUND

○ 5/8" CAPPED

DATE 11-7-02
REBAR-SET

PAGE 11-00-081

BY JHatfield

#02-01247 94281-02

DWG. NAME:

0-SURVO1

David L. Elwell

DAVID L. ELWELL, REGISTERED SURVEYOR NO. 6333

SURVEY MAP

OF PART OF
ORIGINAL EATON TOWNSHIP LOT NO. 81
VILLAGE OF GRAFTON COUNTY OF LORAIN
STATE OF OHIO
DATE: OCTOBER 16, 2002

