

00-081  
NOVAK

11-00-081-10

ROAD 60'

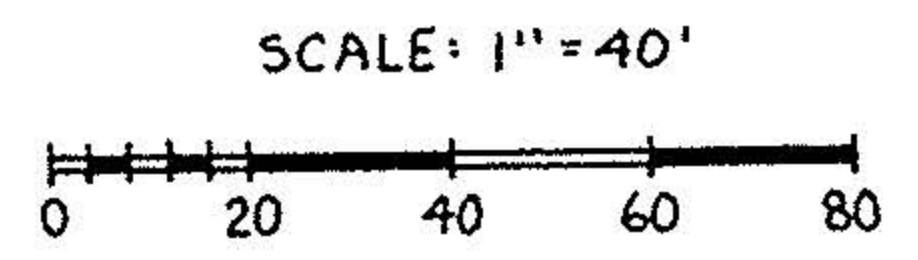
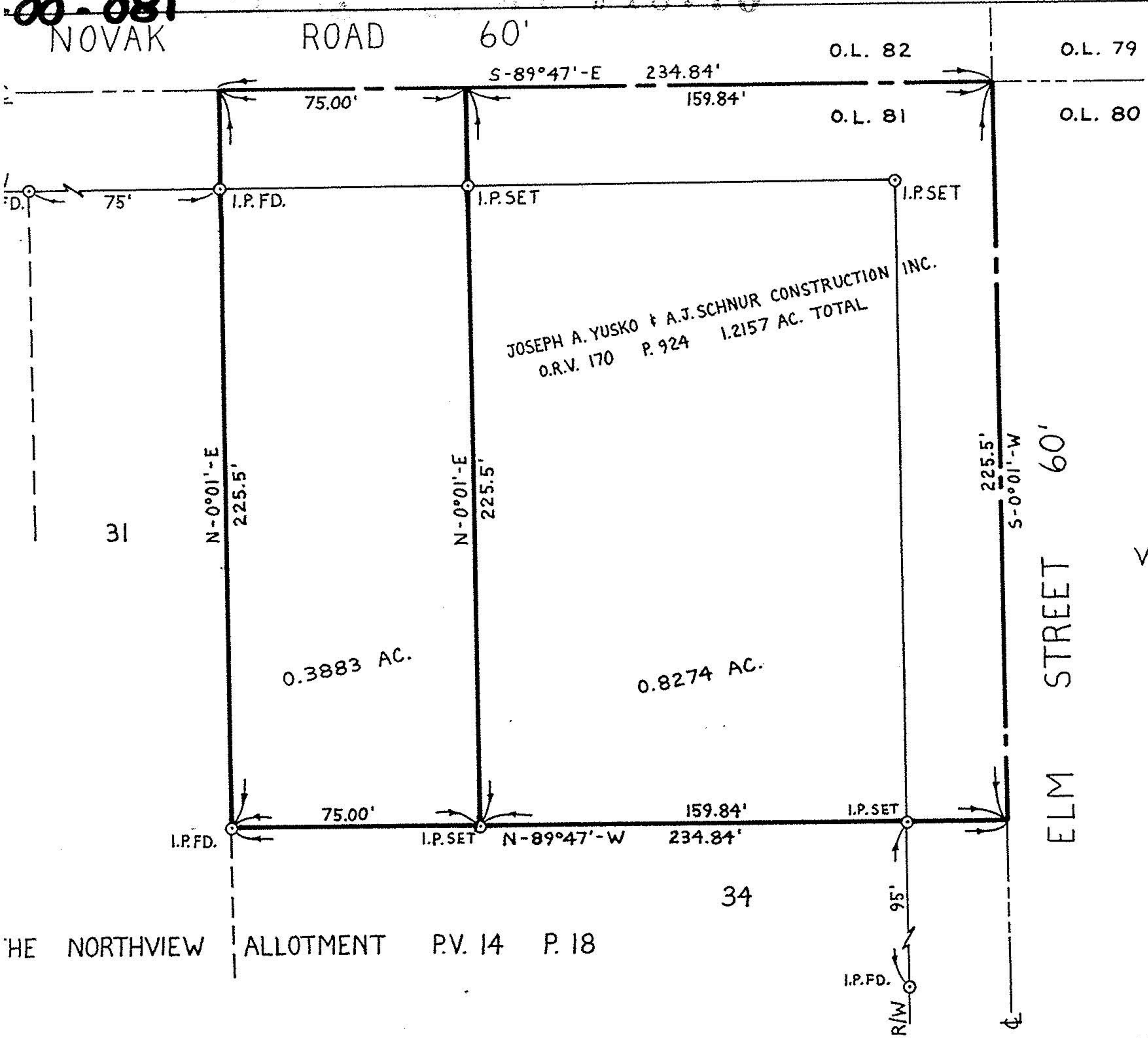

**SURVEY MAP #18770**  
PART OF

EATON TOWNSHIP ORIGINAL LOT 8 BIR OVED  
VILLAGE OF GRAFTON COUNTY OF LORAIN.  
STATE OF OHIO MAP DEPT.

PREPARED BY:  
**KS ASSOCIATES INC.**  
ENGINEERS & SURVEYORS

DATE	12-14-89
PAGE	11-00-081
BY	CAROLYN FRANCIS
VOID AFTER #	18770

*David L. Elwell*  
DAVID L. ELWELL REG. SURV. 6333

