

1517/1181  
11-00-00-00-11

11-11  
0-4.76

11-11  
0-4.76

BUCKEYE RD.

MAN WHO APPEARS  
OF LOT LINE CORNER

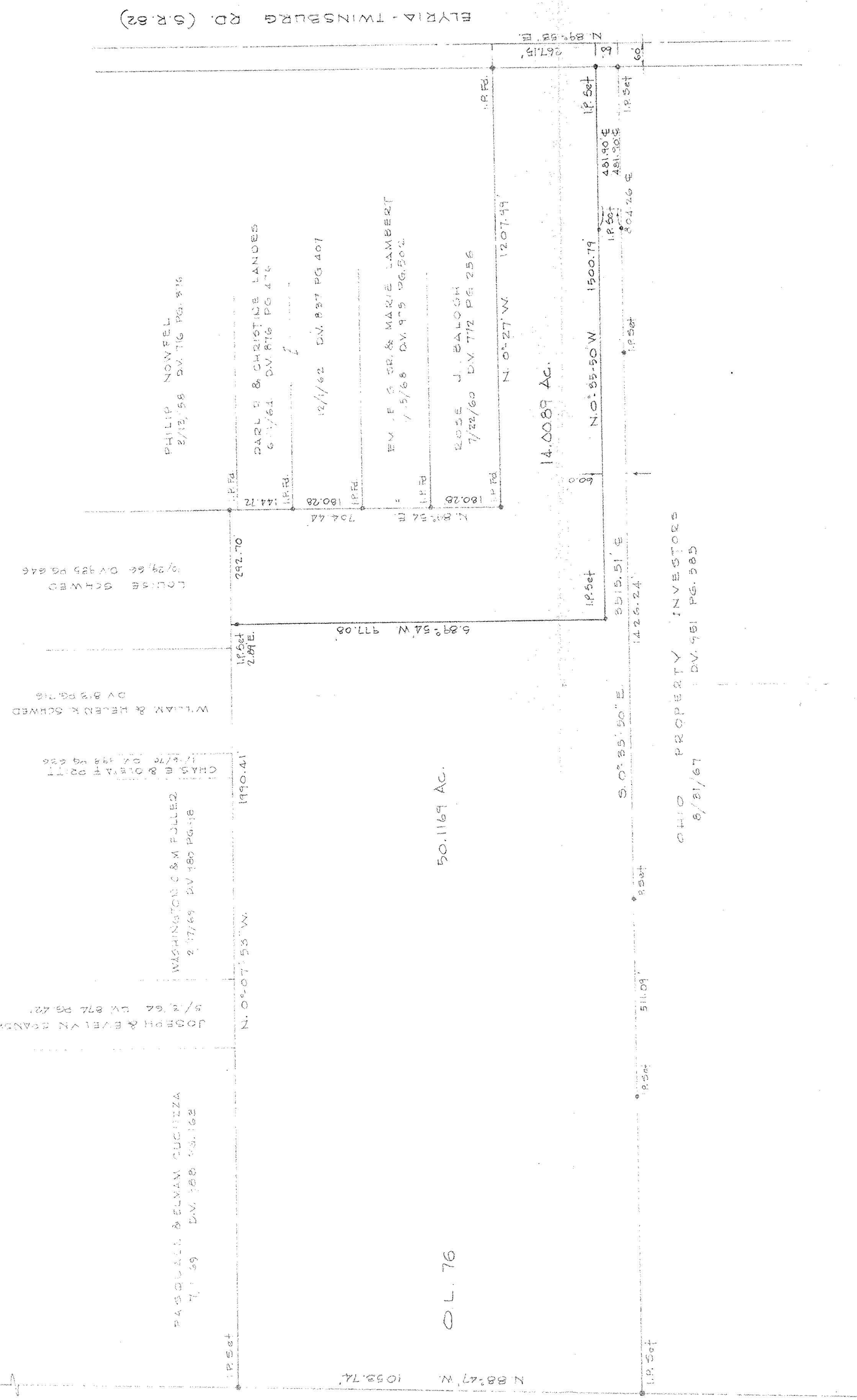

ELMER BALOGH RD. (CR 82)

### SURVEY FOR ELMER BALOGH

PART OF O.L. 76 EATON TOWNSHIP  
 COUNTY OF LORAIN STATE OF OHIO  
 SCALE 1"=200' AUGUST, 1974  
 LAUNDON SIMON CAHL & ASSOC.  
 ENGINEERS SURVEYORS

**#16339**  
 APPROVED  
 LORAIN CO.  
 MAP DEPT.  
 DATE 8-23-85  
 PAGE 11-F  
 BY T. McMain

AUG 08 1985

Job No. 74-280

Job No. 85-1404

REVISED FOR MARY GARRETT 8-09-85 (SPLIT 14.00 BY AC)

22.7.0  
11-F

#16339

11-00-076-000

410