

ADOLPH & AMELIA SCHVED
DV 495 PG 87

CHARLES E & OLETA F. PRITT
DV 998 PG 636

GILL & MARY B. GARRETT
DV 1165 PG 92

N 0° 48' E 272.40

- 051
7.2342 Ac.

EXIST. HO. - 050
1.0861 Ac.

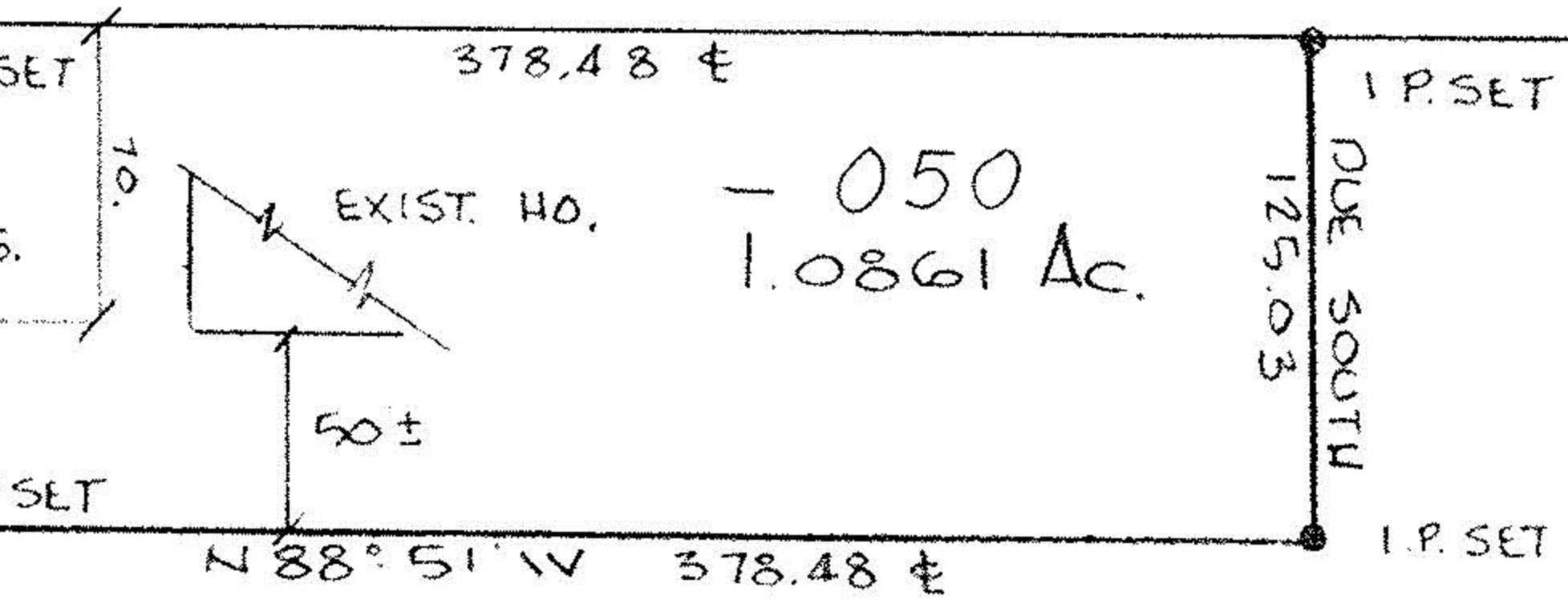

N 88° 51' W 378.48 feet

N 88° 51' W 1352.69 feet
974.21

128.67 I.P. SET 79.80 I.P. SET 261.53 I.P. SET
S 88° 30' - 10' E 1349.06 feet

I.P. F.D.
ARTHUR K. &
GERALDINE A.
BRAUER
DV 602 PG 113

DATE: OCT 1992
SCALE: 1" = 80'



SURVEY
OF PART OF
ORIGINAL EATON TWP.
LOT NO 76

TOWNSHIP OF EATON COUNTY OF LORAIN
STATE OF OHIO

PREPARED BY:
HAPONEK AND ASSOC.
ENGINEERS & SURVEYORS
N. RIDGEVILLE, OH.

PREPARED FOR:
ROGER AND DIANE EVERT
12317 S. DURKEE RD
GRAFTON, OH.



S.V. COR O.L. 76

11-00-076-000-

21620
APPROVED LORAIN CO. MAP DEPT
DATE 1-9-96
PAGE 11-00-076-A
BY CAROLYN FRANCLIS
21620

DURKEE RD 60'

125.03
0.18 PD
264.97 R & D
139.24
125 R & D
125 R
1342.50 OBS