

FILED FOR

HENRY AND DENISE YOST
513 FURNACE ST.
LURIA, OH

FILED 1371

HAPONEX & ASSOC
ENGINEERS & SURVEYORS
N RIDGEVILLE, OH

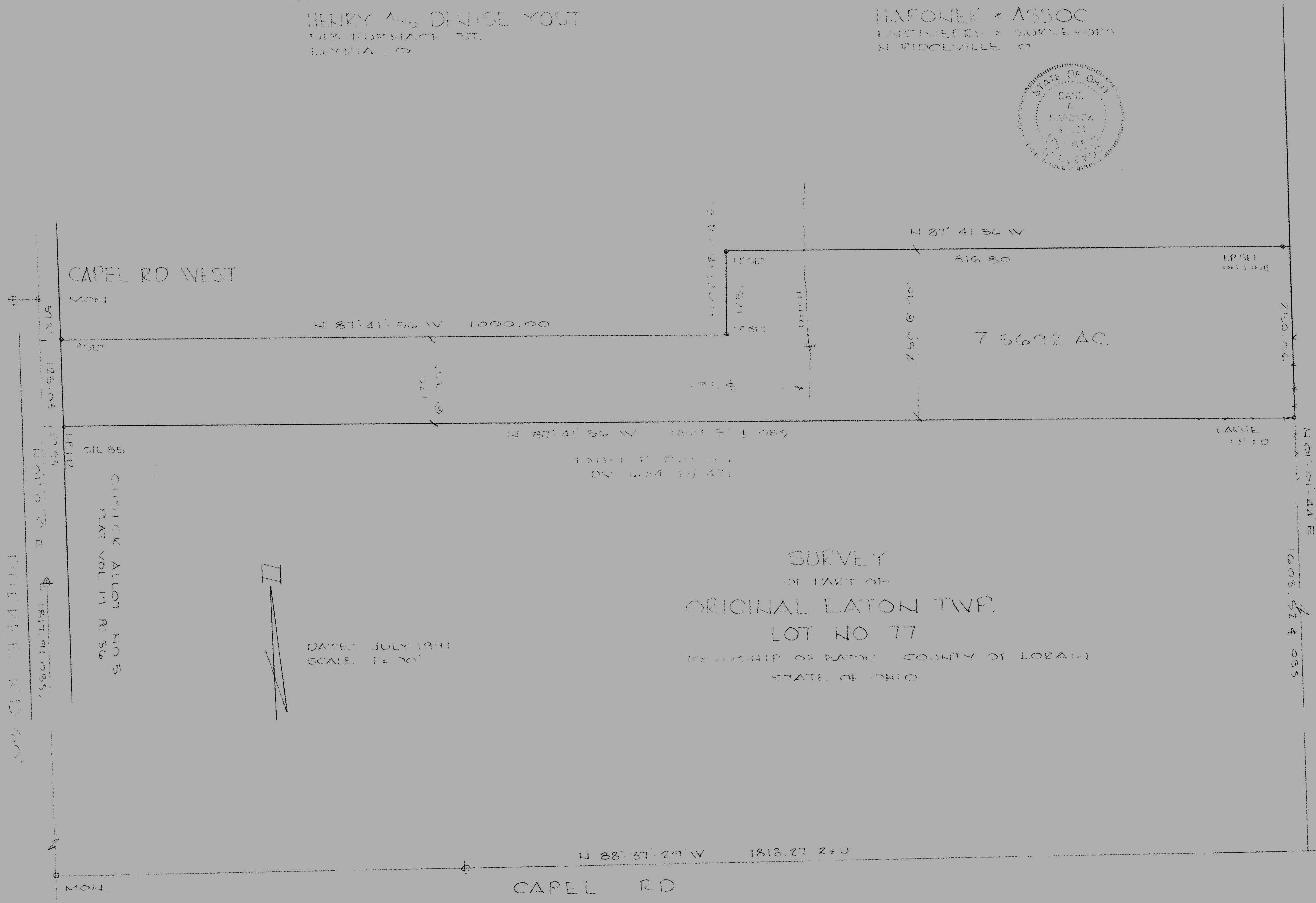

MARILEE K. CRONWELL
AND
MARY E. CRONWELL
BY: 415 PC 406

SURVEY
OF PART OF
ORIGINAL EATON TWP.
LOT NO 77
TOWNSHIP OF EATON COUNTY OF LORAIN
STATE OF OHIO

DATE: JULY 1997
SCALE: 1" = 20'

CUSICK ALLOT NO 5
PLAT VOL 17 PG 56

TRIPLE RD 60'

MONUMENT
1603.52 ± OBS

11-00-077-000

19622	
APPROVED LORAIN CO. MAP DEPT.	
DATE 10-24-97	
PAGE 11-00-077-A CAROLYN	
BY FRANCIS	
VOID AFTER #	19622

LINE OUT

RR SPK FD