

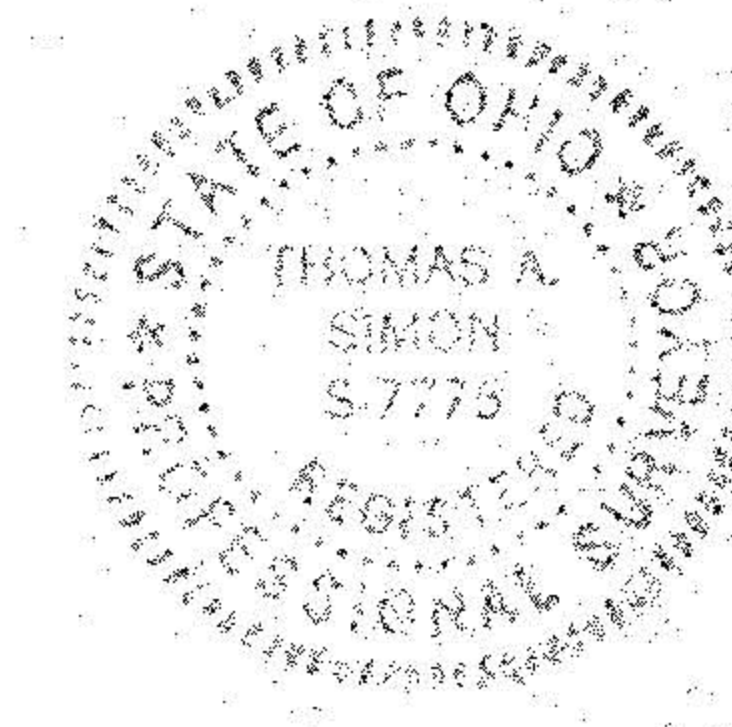

DIMENSIONS SHOWN ON THIS PLAT ARE EXPRESSED IN FEET AND DECIMAL PARTS THEREOF. ALL BEARINGS ARE TO AN ASSUMED MERIDIAN AND ARE USED TO INDICATE ANGLES ONLY. PERMANENT MONUMENTS WERE FOUND OR SET AT ALL POINTS INDICATED HEREON, ALL OF WHICH I CERTIFY TO BE CORRECT.



*TAS*  
THOMAS A. SIMON  
REG. PROFESSIONAL SURVEYOR  
NO. S-7775

BASIS OF BEARINGS IS THE CENTERLINE OF GILES ROAD (SOUTH 57°56'00" EAST, IRON PINS SET ARE 5/8" DIAMETER 30" LONG WITH PLASTIC CAPS "T. SIMON, S-7775".

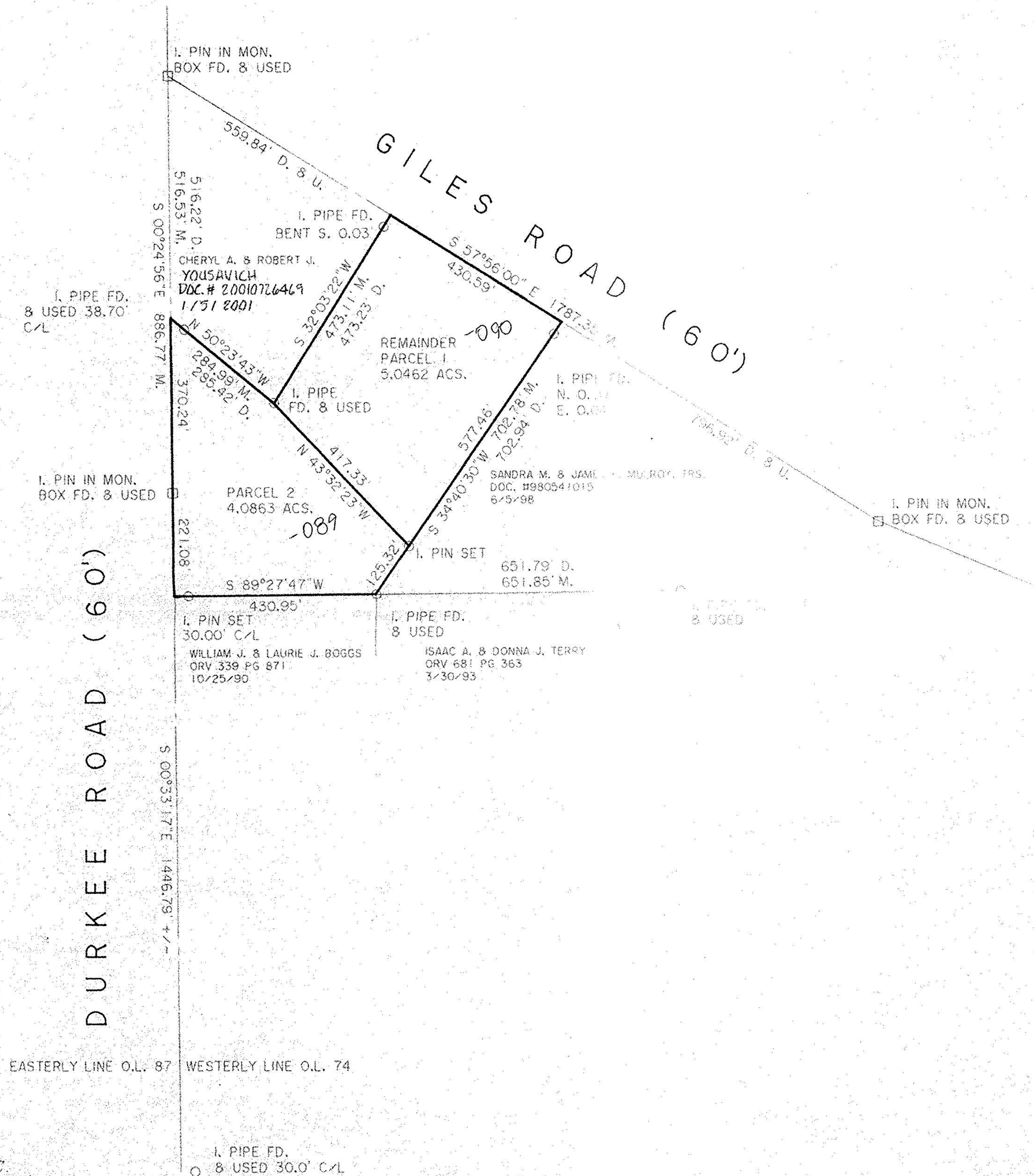

No 01007  
APPROVED  
LORAIN CO. MAP DEPT  
DATE 3-13-02  
PAGE 11-00-074-A  
BY JHATFIELD  
X 02-01007

PLAT OF SURVEY AND SPLIT  
FOR  
EVELYN R. LACINA  
ROBERT BASTICK

BEING KNOWN AS PART OF ORIGINAL EATON TOWNSHIP  
LOT NO. 74  
COUNTY OF LORAIN STATE OF OHIO  
DECEMBER, 2001 SCALE: 1" = 200'

THOMAS SIMON & ASSOCIATES, INC.  
PROFESSIONAL LAND SURVEYORS  
COBBLESTONE CORNER PROFESSIONAL CENTER  
39049 CENTER RIDGE ROAD  
NORTH RIDGEVILLE, OHIO 44039  
(440) 327-2925  
FAX 327-2964