

SUBDIVISION OF LAND FOR EDWARD J. & VIRGINIA K. ENGLER  
 EATON TOWNSHIP - LORAIN COUNTY - OHIO  
 PART OF ORIGINAL EATON TOWNSHIP LOT NO. 74

SCALE: 1" = 100'  
 NOVEMBER 1988

MONUMENTS WERE FOUND OR SET AS SHOWN.  
 DISTANCES ARE IN FEET AND DECIMALS.  
 BEARINGS ARE FOR ANGLE CALCULATIONS  
 ONLY. WE CERTIFY THIS TO BE CORRECT.

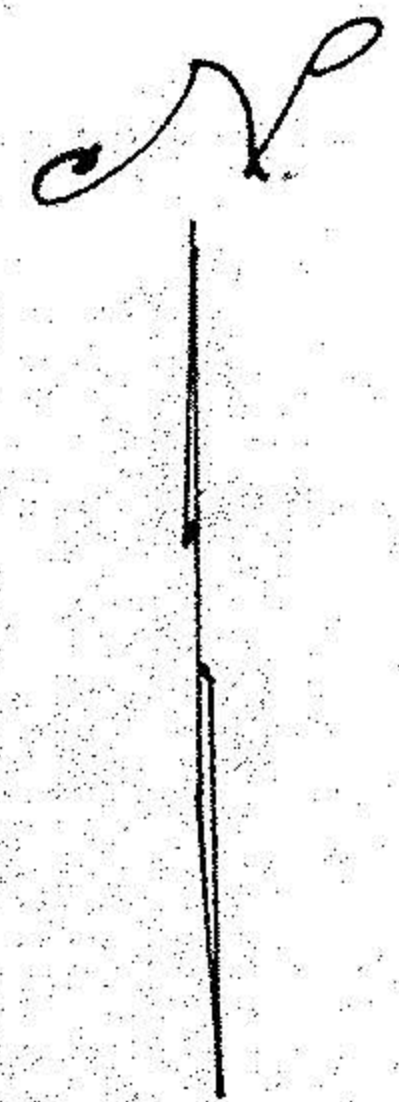

Vincent C. McGervey  
 CONSULTING ENGINEERS &  
 SURVEYORS No. 4289

VINCENT C. MCGERVEY  
 CIVIL ENGR. & SURVEYOR  
 2643 JOSEPH ST.  
 AVON, OHIO 44013  
 871-4075 937-5353

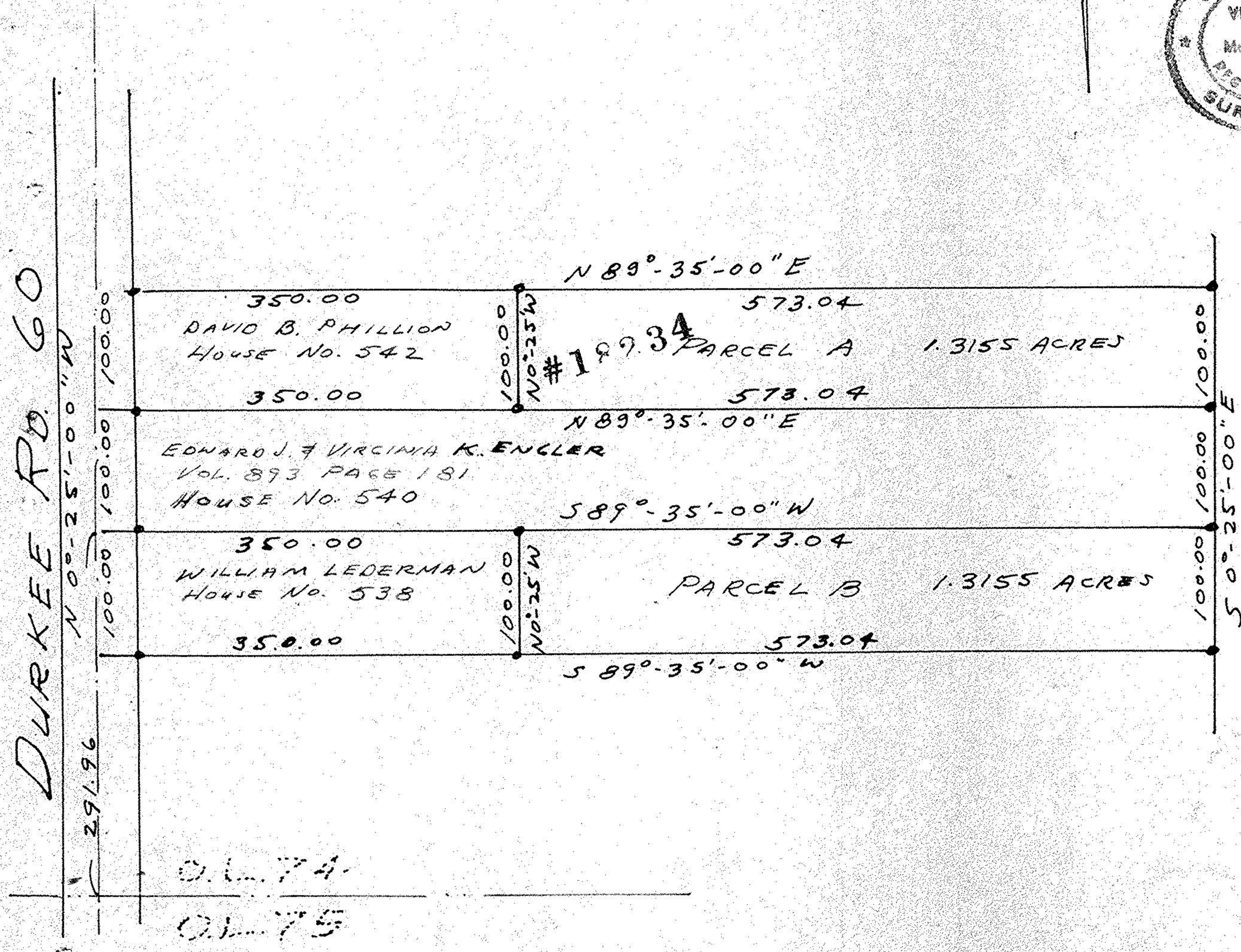

#18234  
 APPROVED  
 LORAIN CO.  
 MAP DEPT.  
 DATE 11-29-88  
 PAGE 11-00-074A  
 BY Carol Francis  
 VOID AFTER # 18234