

**THOMAS SIMON & ASSOCIATES, INC.**  
 PROFESSIONAL LAND SURVEYORS

COBBLESTONE CORNER PROFESSIONAL CENTER  
 39049 CENTER RIDGE ROAD  
 NORTH RIDGEVILLE, OHIO 44039  
 (440) 327-2925  
 FAX 327-2964

DURKEE ROAD

I. PIN FD. & USED IN MON. BOX

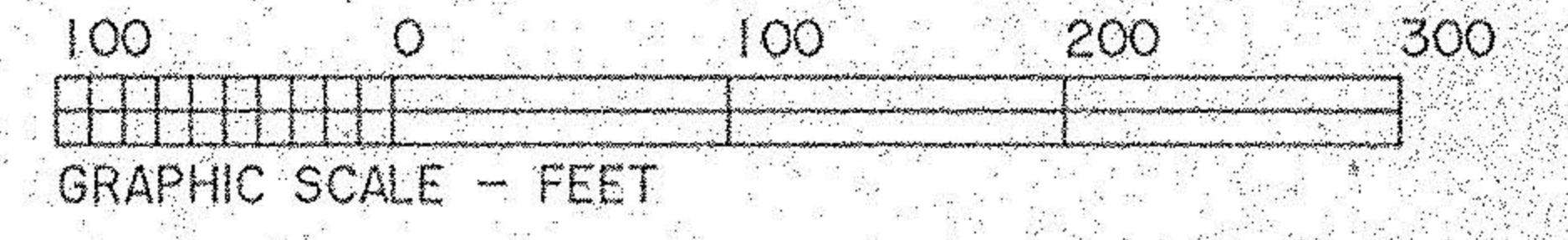
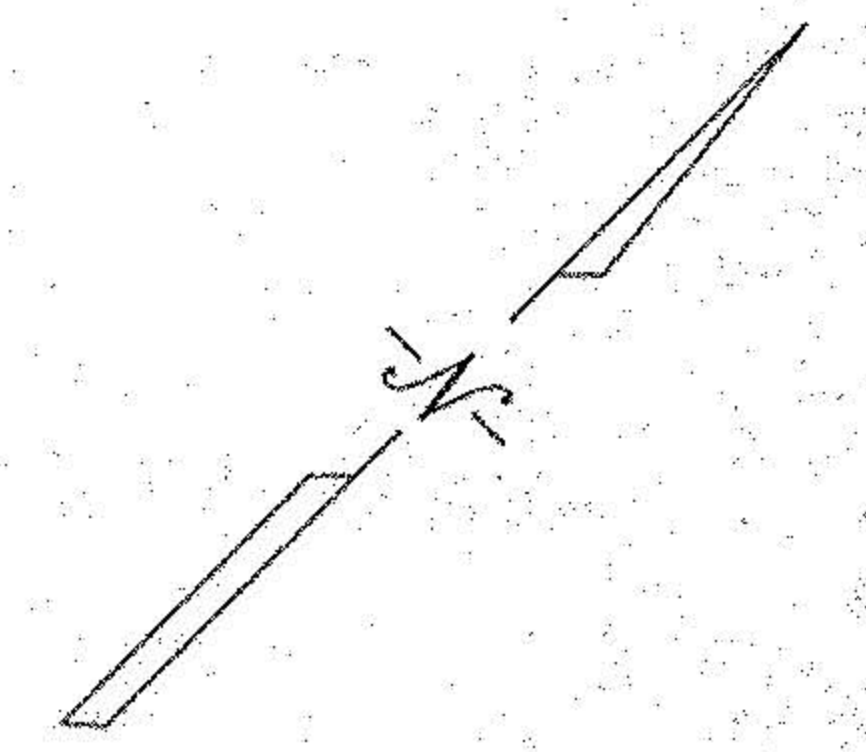

BASIS OF BEARINGS IS THE CENTERLINE OF GILES ROAD (SOUTH 57°56'00" EAST). IRON PINS SET ARE 5/8" DIAMETER, 30" LONG WITH PLASTIC CAPS "T. SIMON, S-7775".

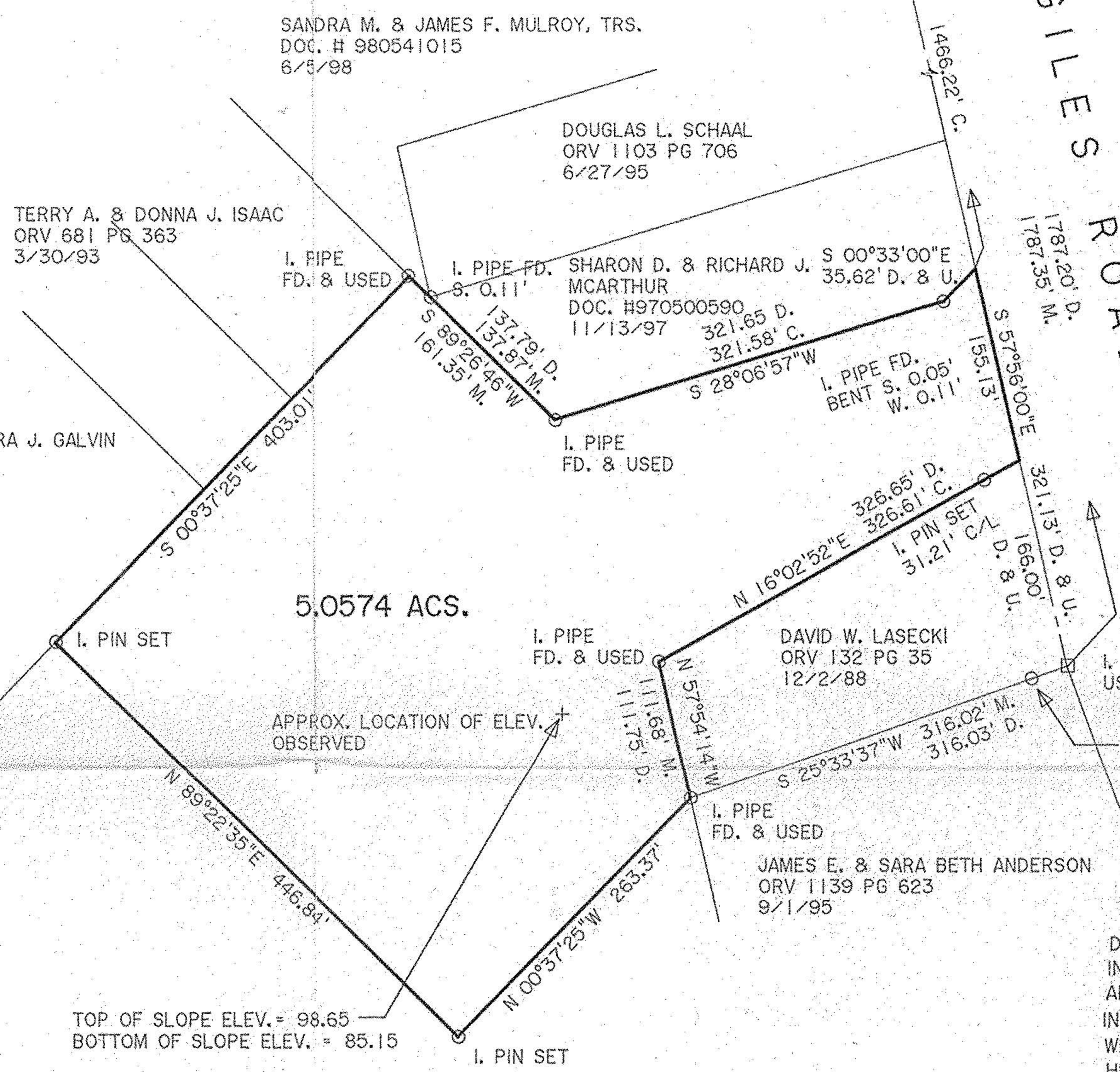

TOP OF SLOPE ELEV. = 98.65  
 BOTTOM OF SLOPE ELEV. = 85.15

BENCHMARK: PK SPIKE SET IN SOUTH SIDE UTILITY POLE ON SOUTH SIDE GILES RD. NEAR NORTHEAST CORNER ELEV. 100.00 (ASSUMED)

DIMENSIONS SHOWN ON THIS PLAT ARE EXPRESSED IN FEET AND DECIMAL PARTS THEREOF. ALL BEARINGS ARE TO AN ASSUMED MERIDIAN AND ARE USED TO INDICATE ANGLES ONLY. PERMANENT MONUMENTS WERE FOUND OR SET AT ALL POINTS INDICATED HEREON, ALL OF WHICH I CERTIFY TO BE CORRECT.

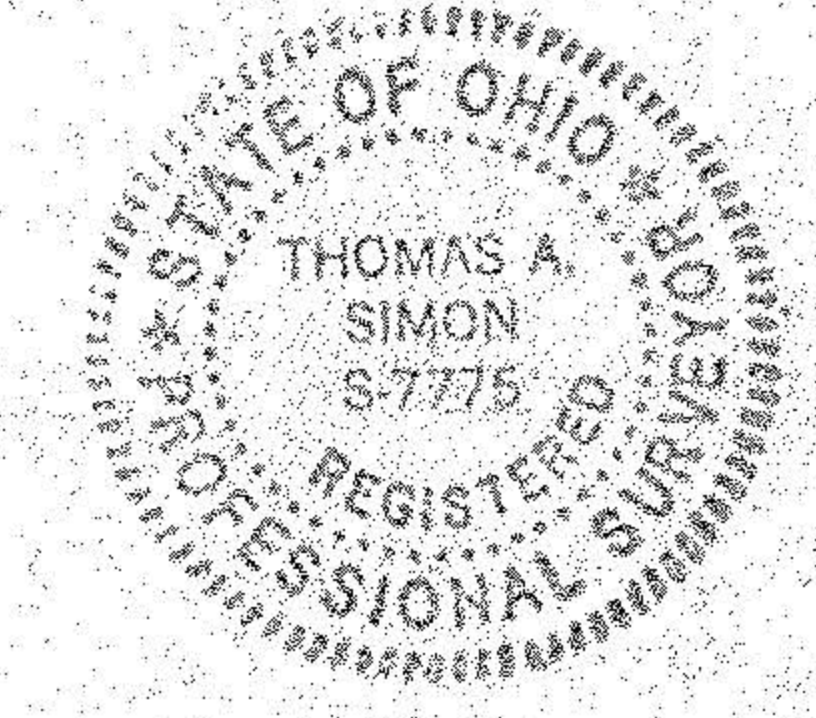

*T.A.S.*  
 THOMAS A. SIMON  
 REG. PROFESSIONAL SURVEYOR  
 NO. S-7775

REMAINDER 11-00-074-000-078

**00590**  
 APPROVED  
 LORAIN CO.  
 MAP DEPT  
 DATE 10-24-00  
 PAGE 11-B  
 11-00-074-A  
 BY J Hatfield  
 # 00590

PLAT OF SURVEY AND SPLIT  
 FOR  
 JAMES E. & SARA BETH ANDERSON  
 BEING KNOWN AS PART OF ORIGINAL EATON TOWNSHIP  
 LOT NO. 74  
 COUNTY OF LORAIN STATE OF OHIO  
 AUGUST, 2000 SCALE: 1" = 100'