

DIMENSIONS SHOWN ON THIS PLAT ARE EXPRESSED IN FEET AND DECIMAL PARTS THEREOF. ALL BEARINGS ARE TO AN ASSUMED MERIDIAN AND ARE USED TO INDICATE ANGLES ONLY. PERMANENT MONUMENTS WERE FOUND OR SET AT ALL POINTS INDICATED HEREON, OF WHICH I CERTIFY TO BE CORRECT.

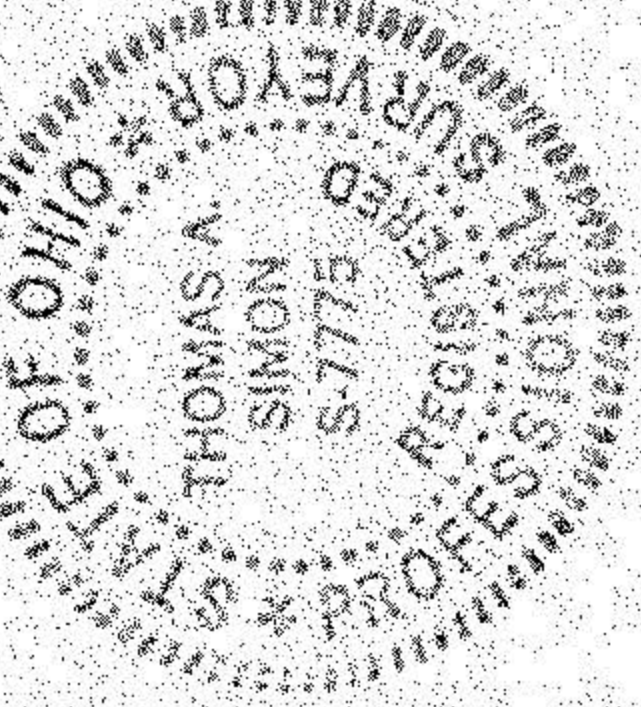

THOMAS A. SIMON
REG. PROFESSIONAL SURVEYOR
NO. S-7775

BASIS OF BEARINGS IS THE CENTERLINE OF GILES ROAD (SOUTH 57°56'00" EAST). IRON PINS SET ARE 5/8" DIAMETER, 30" LONG WITH PLASTIC CAPS
T. SIMON, S-7775.

PLAT OF SURVEY, SPLIT AND COMBINATION

FOR

JAMES E. & SARA BETH ANDERSON

BEING KNOWN AS PART OF ORIGINAL EATON TOWNSHIP LOT NO. 74

COUNTY OF LORAIN STATE OF OHIO
SEPTEMBER, 2001 SCALE: 1" = 100'

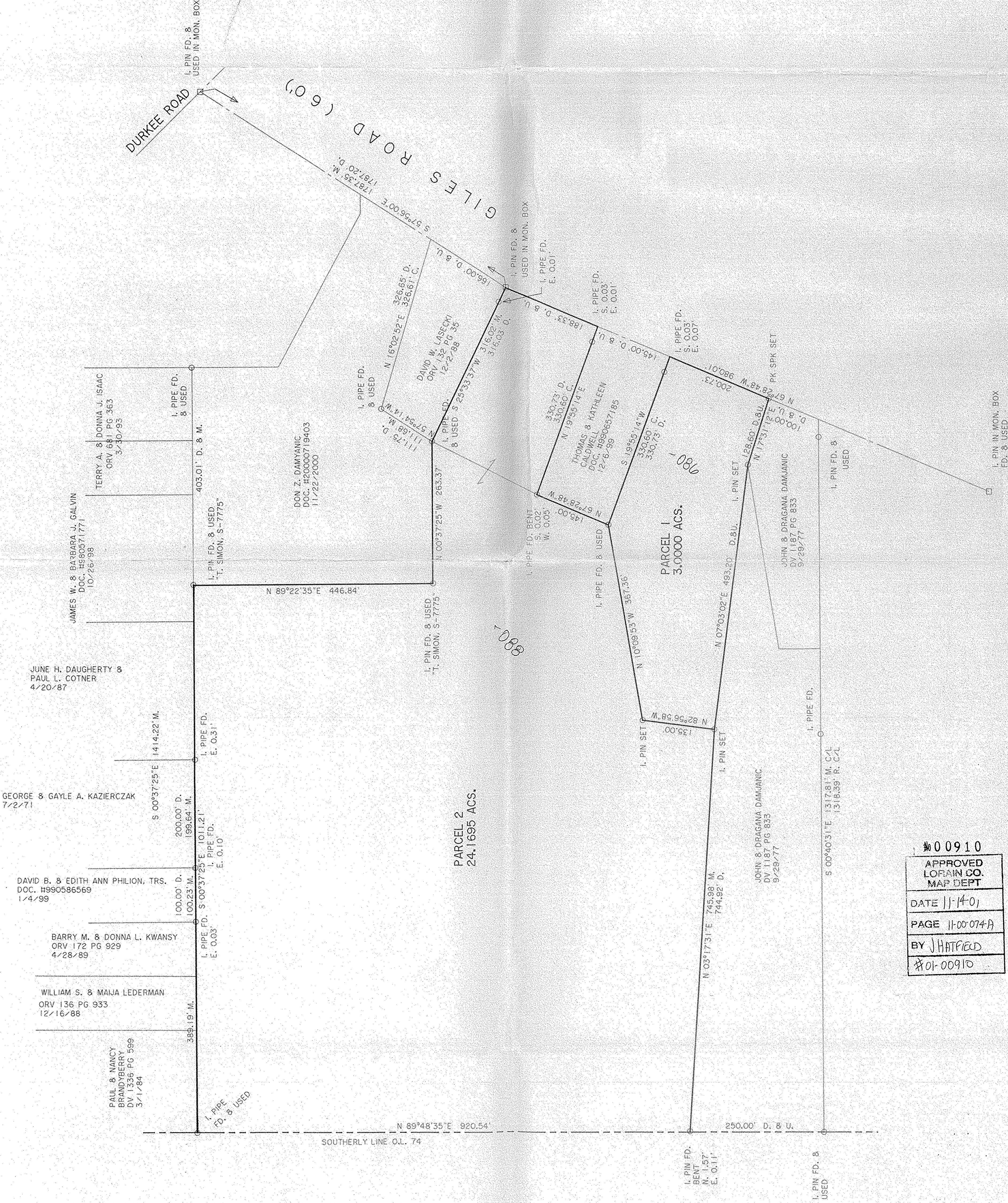

#00910
APPROVED
LORAIN CO.
MAP DEPT
DATE 11-14-01
PAGE 11-00 074A
BY J HATFIELD
#01-00910

THOMAS SIMON & ASSOCIATES, INC.
PROFESSIONAL LAND SURVEYORS
CORBLESTONE CORNER PROFESSIONAL CENTER
39049 CENTER RIDGE ROAD
NORTH RIDGEVILLE, OHIO 44038
(440) 327-2925
FAX 327-2864