

SYLVIA LORTZ D.V. 1360 P. 86

DURKEE ROAD 60'

N-0°25'-W 235.48'

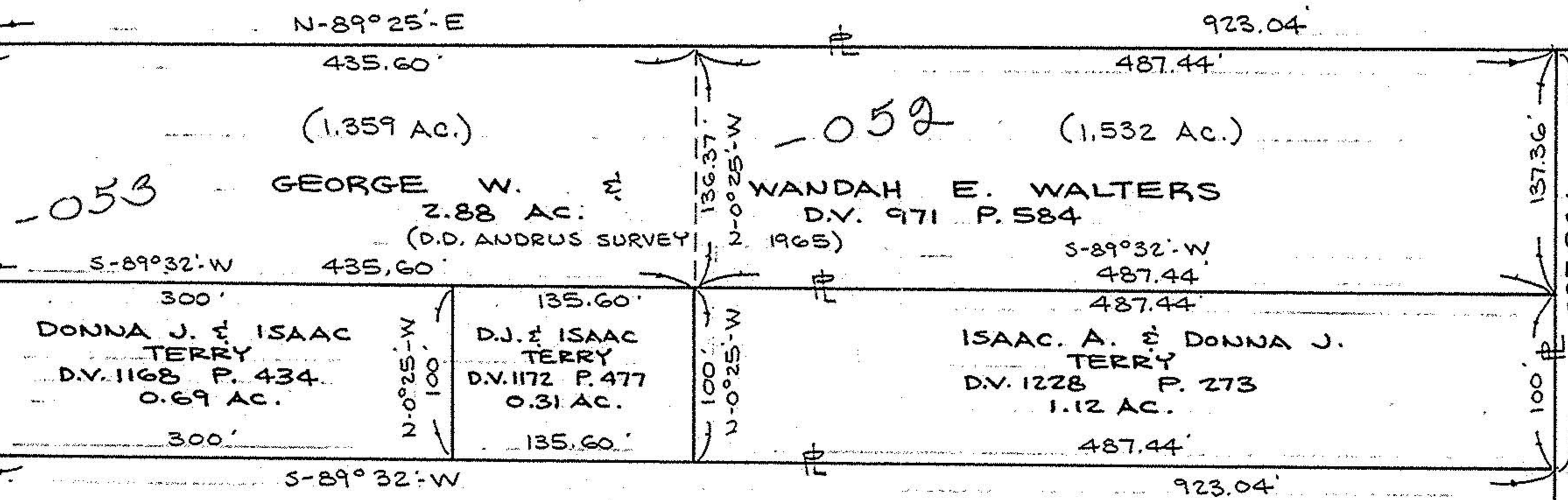

EMMA E. STEVENS D.V. 502 P. 533 5.00 AC.

JAMES E. & SARABETH ANDERSON D.V. 860 P. 390

NORTH

#16171 APPROVED LORAIN CO. MAP DEPT.

DATE 5.7.85

PAGE 11-00-074-A

BY T. McMan

VOID REVER

PARCEL MAP

PART OF EATON TWP. ORIG. LOT NO. 74 TOWNSHIP OF EATON COUNTY OF LORAIN

STATE OF OHIO

PREPARED BY KLEINOEDER - SCHMIDT & ASSOCIATES CONSULTING ENGINEERS & SURVEYORS