

**KS ASSOCIATES, INC.**  
ENGINEERS/SURVEYORS  
424 Middle Avenue  
P.O. Box 89  
Elyria, Ohio 44036  
ELYRIA (216) 322-6317 \* LORAIN (216) 244-5757

**SURVEY MAP**  
PART OF CARLISLE TWP. SECTION 5  
CITY OF ELYRIA \* COUNTY OF LORAIN \* STATE OF OHIO

REVISIONS	
5-23-94	EDIT PARCELS
9-14-93	ADDED PARCEL INFO - CHESTNUT RIDGE ROAD
9-13-93	REVISED CHESTNUT RIDGE RD. PARCELS
9-2-93	ADDED CHESTNUT RIDGE RD. PARCELS

DATE:	8-6-93
DRAWN BY:	JEC
CHKD BY:	DLH
F.B.:	
DWG. NAME:	/22614/ MASTER

**#20903**  
APPROVED  
LORAIN CO.  
MAP DEPT.  
DATE 8-30-94  
PAGE 10 OF 25-A  
BY T-M  
VOID AFTER 20903

DAVID L. ELWELL  
REG. SURVEYOR NO. 6333


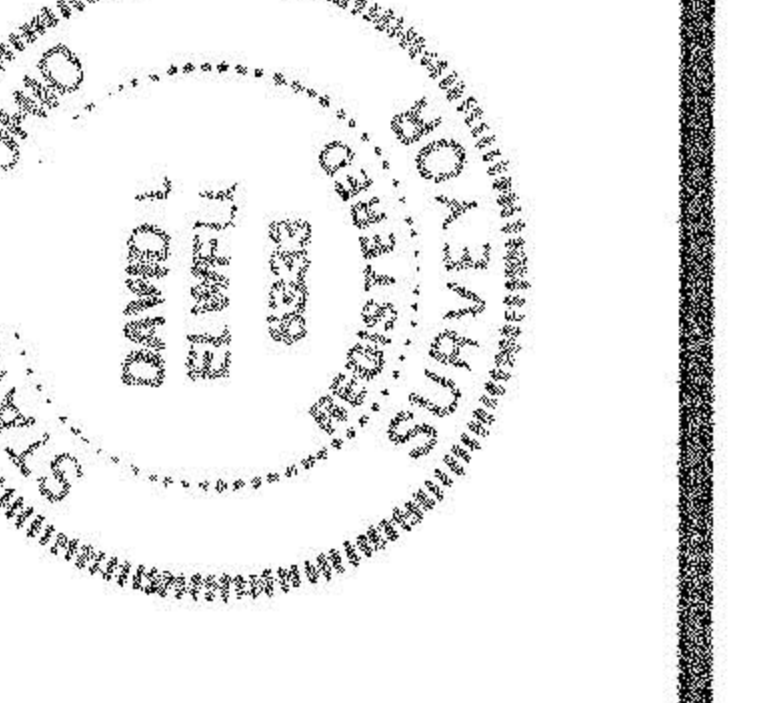

GRAPHIC SCALE  
( IN FEET )  
1 inch = 50 ft.

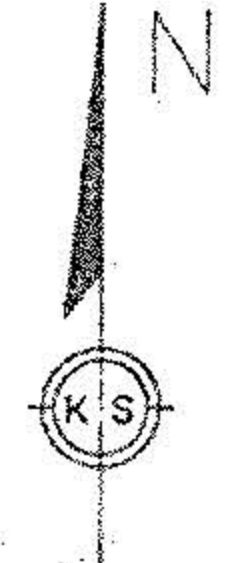

LINDSAY COURT 60'

BRIDGEPORT DRIVE 60'

PARK DRIVE 60'

RIDGE

ROAD 60'

ELYRIA EAST  
LITTLE LEAGUE  
O.R.V. 259 P. 563

HIGHLAND DEVELOPMENT COMPANY  
O.R.V. 306 P. 732

HIGHLAND DEVELOPMENT COMPANY  
O.R.V. 487 P. 553

ALLEN T. & DENISE E. GULLIFORD  
D.V. 1387 P. 226  
0.6486 AC.

LINDA K. WIESER  
O.R.V. 608 P. 407

226  
A=07°44'34"  
R=3700.0'  
CH=499.6'  
CB=N 89°03'49"W

RALPH FOX  
O.R.V. 735 P. 427

HIGHLAND DEVELOPMENT CO  
O.R.V. 486 P. 235

MARY K. NOONAN  
O.R.V. 637 P. 885

ROSEMERE ALLOTMENT NO. 3  
P.V. 20 P. 22

A=90°00'00"  
R=250.0'  
A=39.27'  
CH=339.6'  
CB=S 33°36'28"W

4.9835 Ac.

APPROVED  
LORAIN CO.  
MAP DEPT.

DATE 8-30-94  
PAGE 10 OF 25-A  
BY T-M  
VOID AFTER 20903

DAVID L. ELWELL  
REG. SURVEYOR NO. 6333

