

PLAT OF BOUNDARY SURVEY
M.H. & M.G. TERNES
 PT. ORIGINAL LOT 37, RIDGEVILLE TOWNSHIP,
 CITY OF NORTH RIDGEVILLE
 PT. ORIGINAL LOT 71, EATON TOWNSHIP
 LORAIN COUNTY, OHIO

#00578-A

APPROVED
 LORAIN CO.
 MAP DEPT.
 DATE 8-9-01
 7-E
 PAGE 11-00-071-A
 BY R. HAINES
 /BID
 AFTER 01 00578-A

DEED REFERENCE	
(A)	M.H. & M.G. TERNES 1.0280 ACRES O.R.V. 176, PG. 869
(B)	M.H. & M.G. TERNES 0.5425 ACRES O.R.V. 176, PG. 870
(C)	M.C. TERNES 0.48 ACRES D.V. 1302, PG. 166



BEARINGS
 ARE
 ASSUMED.

ERROR OF CLOSURE IS
 LESS THAN 1:10,000.

SCALE 1"=200'



DATE:	06/18/01
JOB NO.:	013356

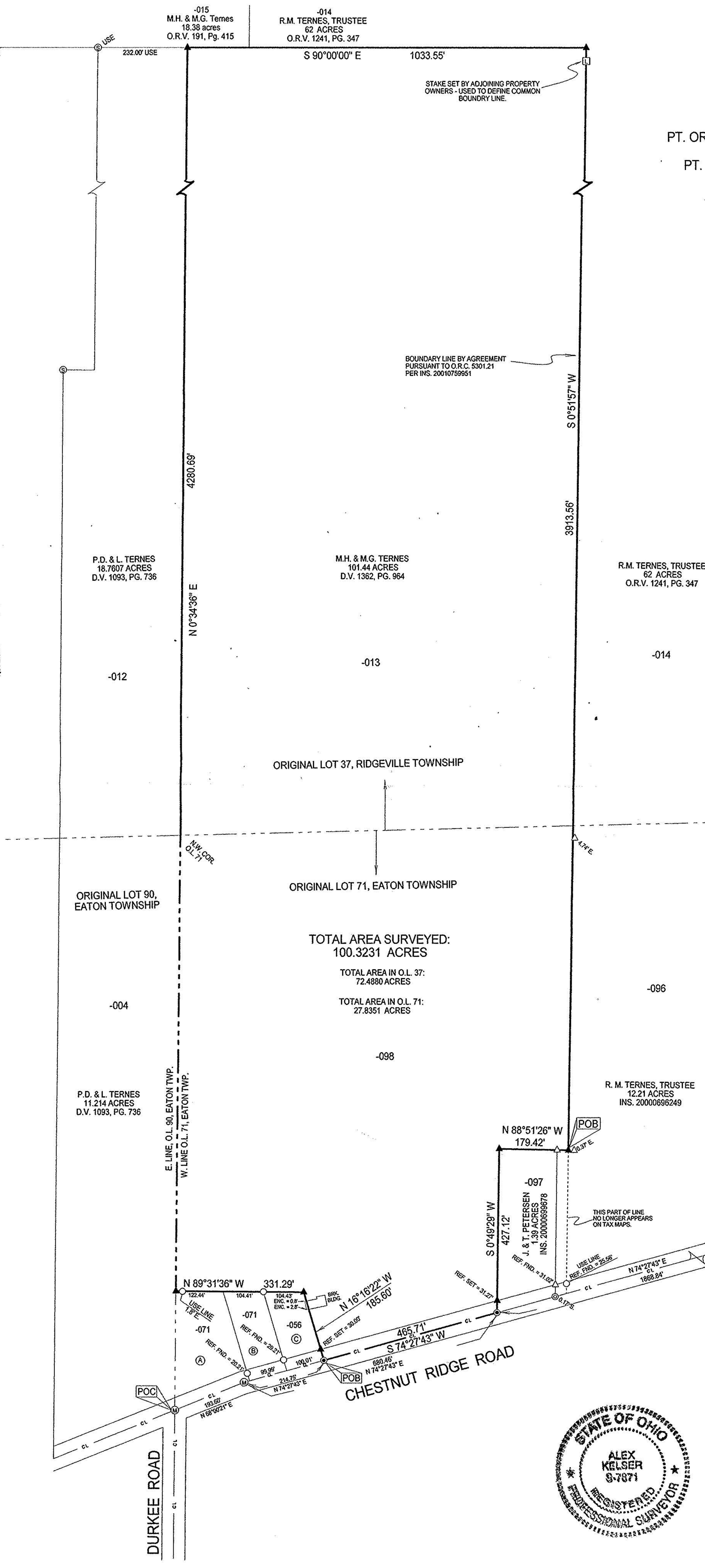

Legend

- △ Iron Pin Found
- Iron Pipe Found
- ⊙ PK Nail Found
- ⊕ Iron Pin In Monument Box Found
- ⊗ Stone Found
- Lath Set by Owner and Brother
- ⊙ Magnetic PK Spike Set
- ▲ 5/8" Iron Pin Set with Cap Stamped "Kelsner 7871"

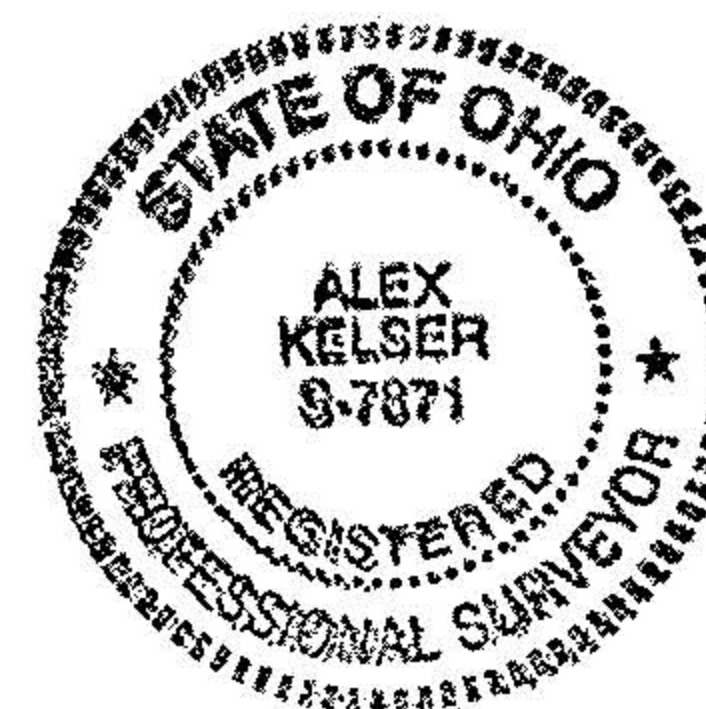

LAUNDON • SIMON • KELSNER & ASSOC., INC.
 PROFESSIONAL LAND SURVEYORS
 110 MIDDLE AVE. • ELYRIA, OHIO • 44035
 PHONE (440) 322-7625

Alex Kelsner
 Alex Kelsner

RLS #7871