

PLAT FOR PARCEL FROM WALTER C. AND RUBY P. FISHBURN
 TO RICHARD C. AND SHEILA M. FISHBURN
 PART OF O.L. N^o 66 OF EATON TOWNSHIP
 LORAIN COUNTY, OHIO

WALTER C. AND RUBY P. FISHBURN

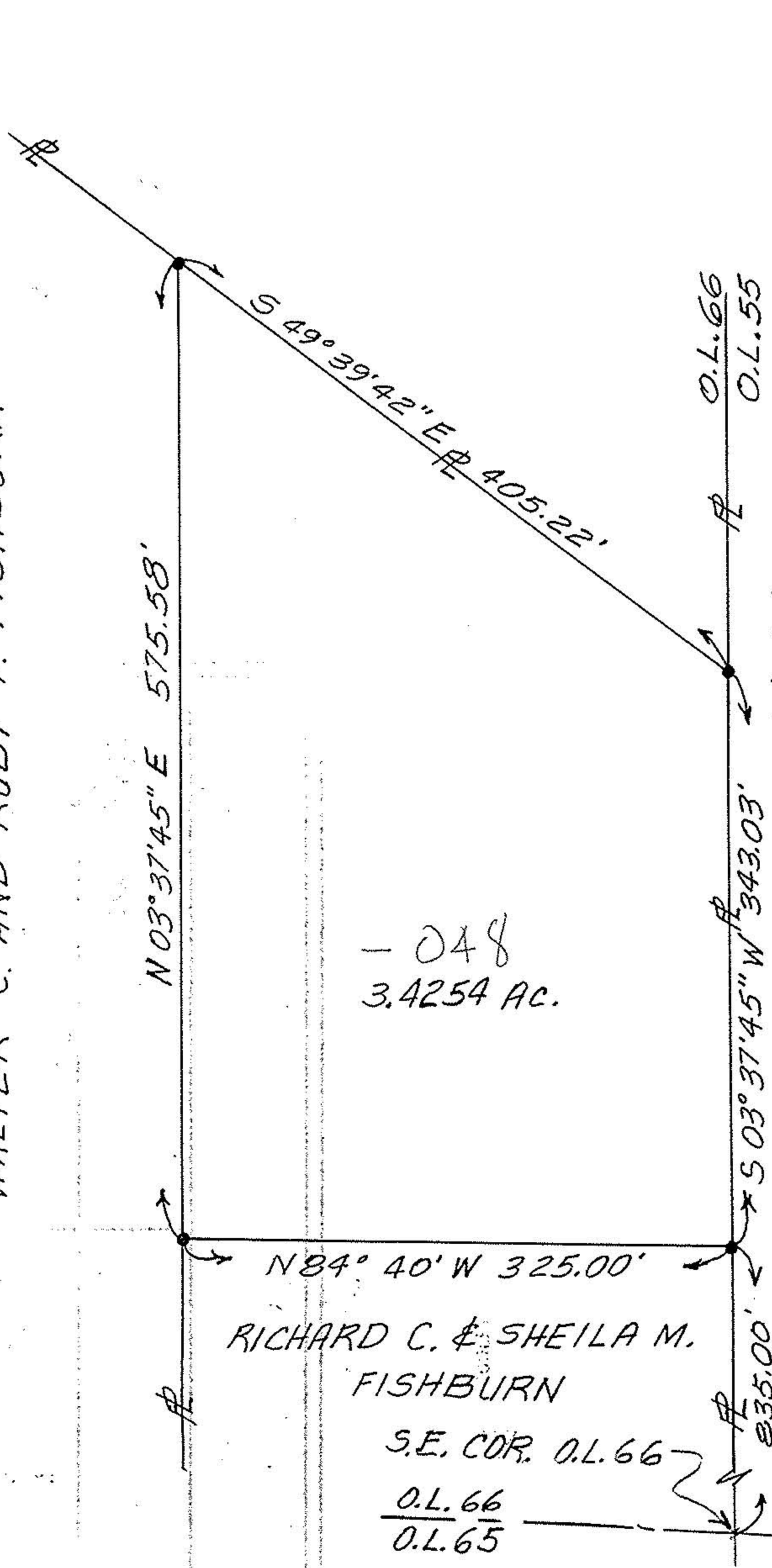

SCALE: 1" = 100'

IRON PINS WERE SET OR
 FOUND AT ALL POINTS
 INDICATED BY A "•".
 DIMENSIONS ARE
 EXPRESSED IN FEET
 AND DECIMAL PARTS
 THEREOF. ALL OF WHICH
 I CERTIFY TO BE
 CORRECT.

- 048
 3.4254 AC.

Raymond W. Hass
 S-5152
 DATE: 11-25-92



RICHARD C. & SHEILA M.
 FISHBURN

S.E. COR. O.L. 66
 O.L. 66
 O.L. 65
 S.R. 82
 O.L. 55
 O.L. 56