

11-13 20217 11-00-066-000-

PLAT FOR PART OF PARCEL FROM WALTER C. AND RUBY P. FISHBURN
TO RICHARD C. AND SHEILA M. FISHBURN
PART OF O.L. N° 66 OF EATON TOWNSHIP
LORAIN COUNTY, OHIO

WALTER C. AND RUBY P. FISHBURN

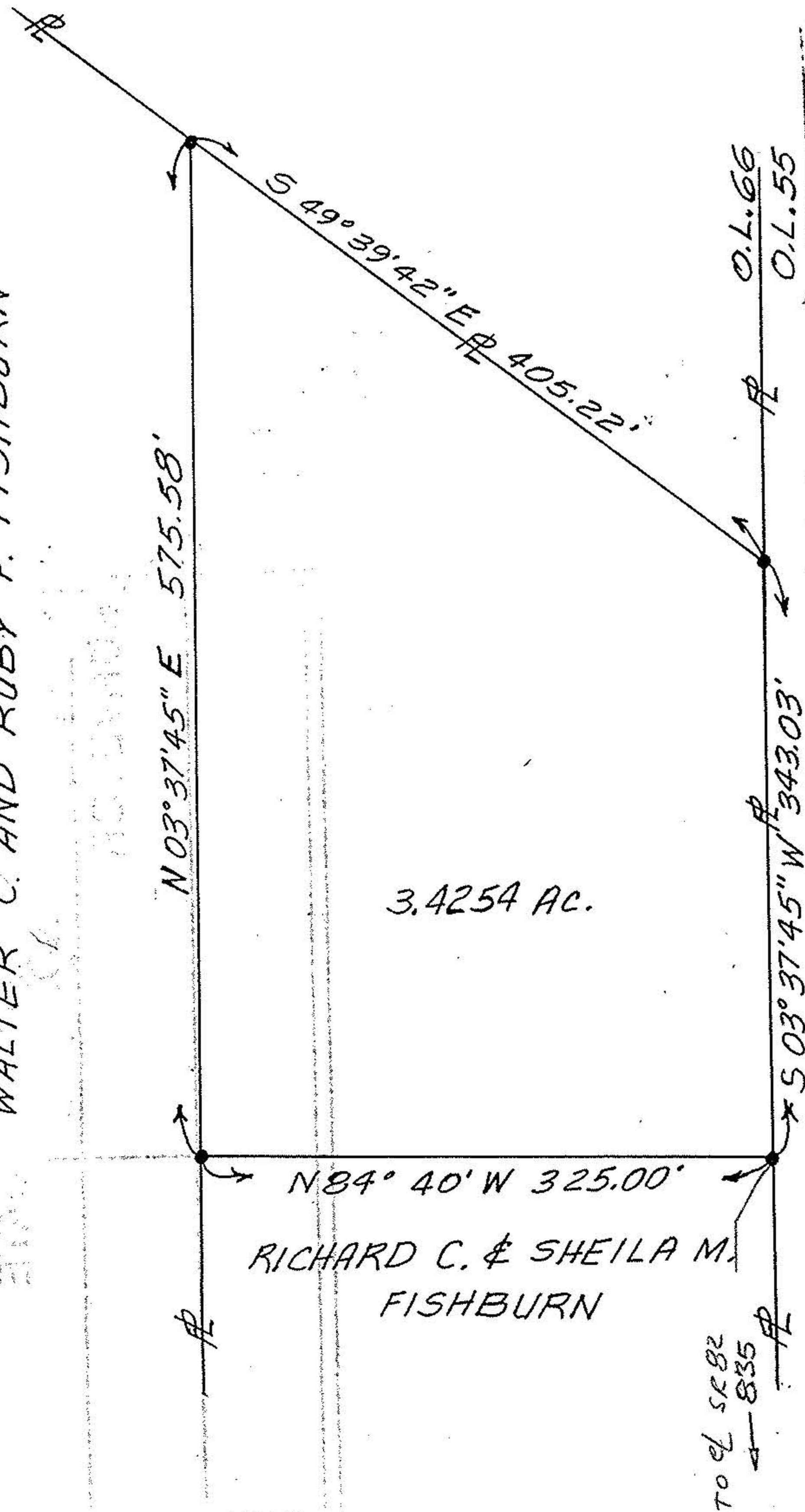

20217
 APPROVED
 LORAIN CO.
 MAP DEPT.
 DATE 1-12-93
 PAGE 11-B
 BY CAROLYN FRANCIS
 VOID AFTER # 20217

SCALE: 1" = 100'

IRON PINS WERE SET OR FOUND AT ALL POINTS INDICATED BY A "•". DIMENSIONS ARE EXPRESSED IN FEET AND DECIMAL PARTS THEREOF. ALL OF WHICH I CERTIFY TO BE CORRECT.

Raymond W. Hass
S-5152
DATE: 11-25-92



RICHARD C. & SHEILA M. FISHBURN

TO EL SR 82
4-835