

PLAT OF SURVEY FOR WALTER C. & RUBY P. FISHBURN
 PART OF O.L. No 66 EATON TOWNSHIP
 LORAIN COUNTY, OHIO

IRON PINS WERE SET OR
 FOUND AT ALL POINTS
 INDICATED BY A "O".
 DIMENSIONS ARE
 EXPRESSED IN FEET
 AND DECIMAL PARTS
 THEREOF, ALL OF WHICH
 I CERTIFY TO BE
 CORRECT.

Raymond W. Hass
 5-5152



JUNE, 1993
 SCALE: 1"=100'

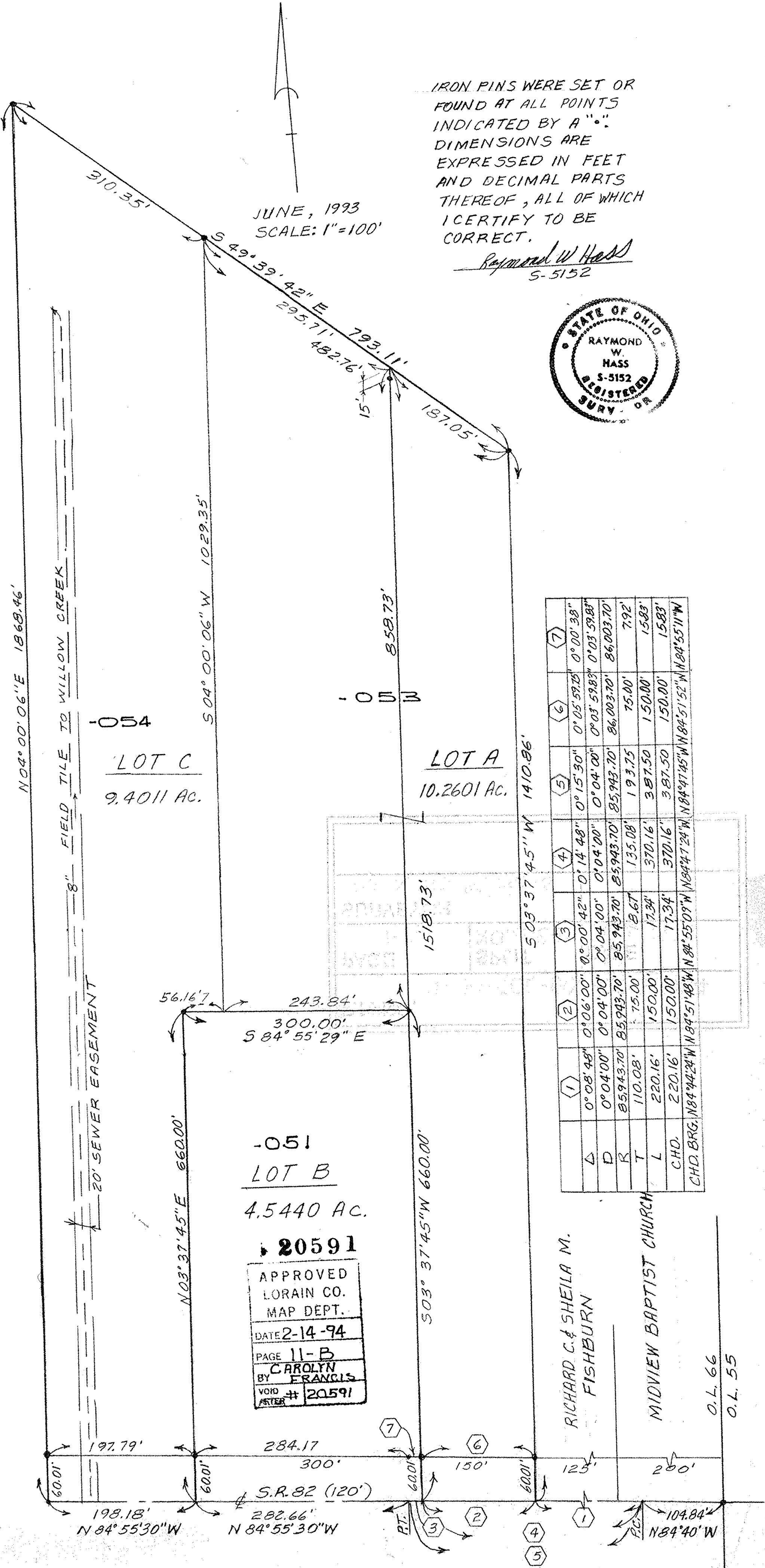

	1	2	3	4	5	6	7
Δ	0° 08' 48"	0° 06' 00"	0° 00' 42"	0° 14' 48"	0° 15' 30"	0° 05' 59.25"	0° 00' 38"
D	0° 04' 00"	0° 04' 00"	0° 04' 00"	0° 04' 00"	0° 04' 00"	0° 03' 59.83"	0° 03' 59.88"
R	85943.70'	85943.70'	85943.70'	85943.70'	85943.70'	86003.70'	86003.70'
T	110.08'	75.00'	2.67'	135.08'	193.75'	75.00'	7.92'
L	220.16'	150.00'	17.34'	370.16'	387.50'	150.00'	15.83'
CHD.	220.16'	150.00'	17.34'	370.16'	387.50'	150.00'	15.83'
CHD. BRG.	N84°44'24"W	N84°51'48"W	N84°55'09"W	N84°47'24"W	N84°47'45"W	N84°51'52"W	N84°55'11"W

-051
 LOT B
 4.5440 AC.
 20591
 APPROVED
 LORAIN CO.
 MAP DEPT.
 DATE 2-14-94
 PAGE 11-B
 BY CAROLYN
 FRANCIS
 VOID AFTER # 20591

RICHARD C. & SHEILA M.
 FISHBURN
 MIDVIEW BAPTIST CHURCH
 O.L. 66
 O.L. 55