

SAMUEL & CAROLINE M. RADYK  
11-07-66 V.936 P.69

EASTERLY BRANCH OF BLACK RIVER

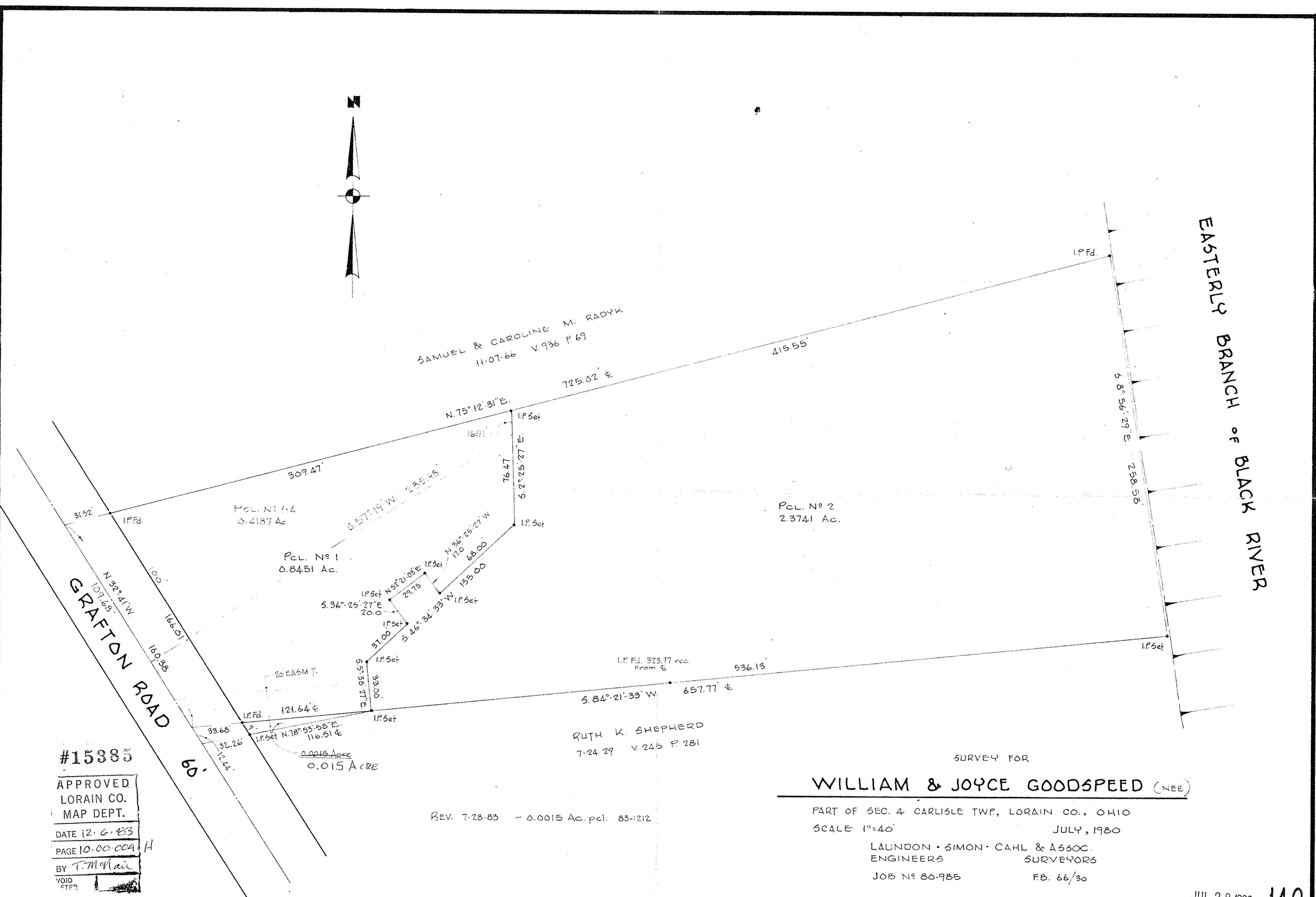

#15385

APPROVED  
LORAIN CO.  
MAP DEPT.  
DATE 12-6-83  
PAGE 10.00.004 H  
BY T.M. Hall  
VOID  
IF

REV. 7-28-83 - 0.0015 Ac. p.c. 83-1212

RUTH K. SHEPHERD  
7-24-29 V.245 P.281

SURVEY FOR  
**WILLIAM & JOYCE GOODSPEED (NEE)**

PART OF SEC. 4 CARLISLE TWP., LORAIN CO., OHIO  
SCALE 1"=40' JULY, 1980

LAUNDON • SIMON • CAHL & ASSOC.  
ENGINEERS SURVEYORS  
JOB No 80-985 FB. 66/30