

3.75	
12.12	
15.87	
<hr/>	
-0.12	
-0.11	
1.00	
14.87	
15.87	

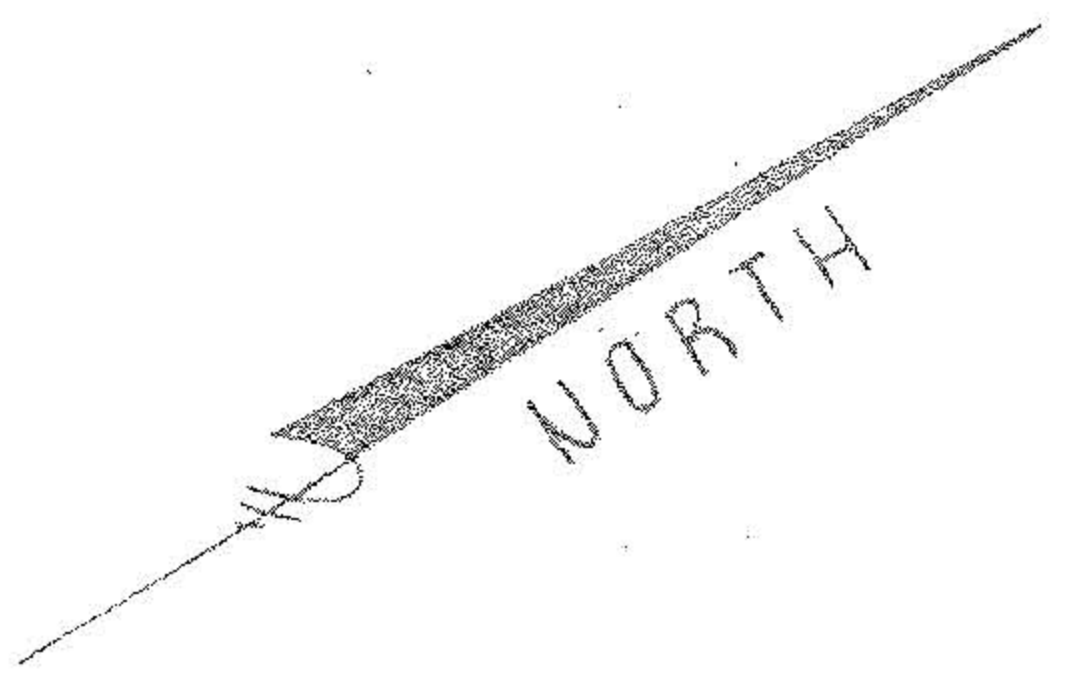

MARGARET S. SMITH
D.V. 815 P. 519

-061
12.12 A

D.V. 599 P. 597
12.12 A.±

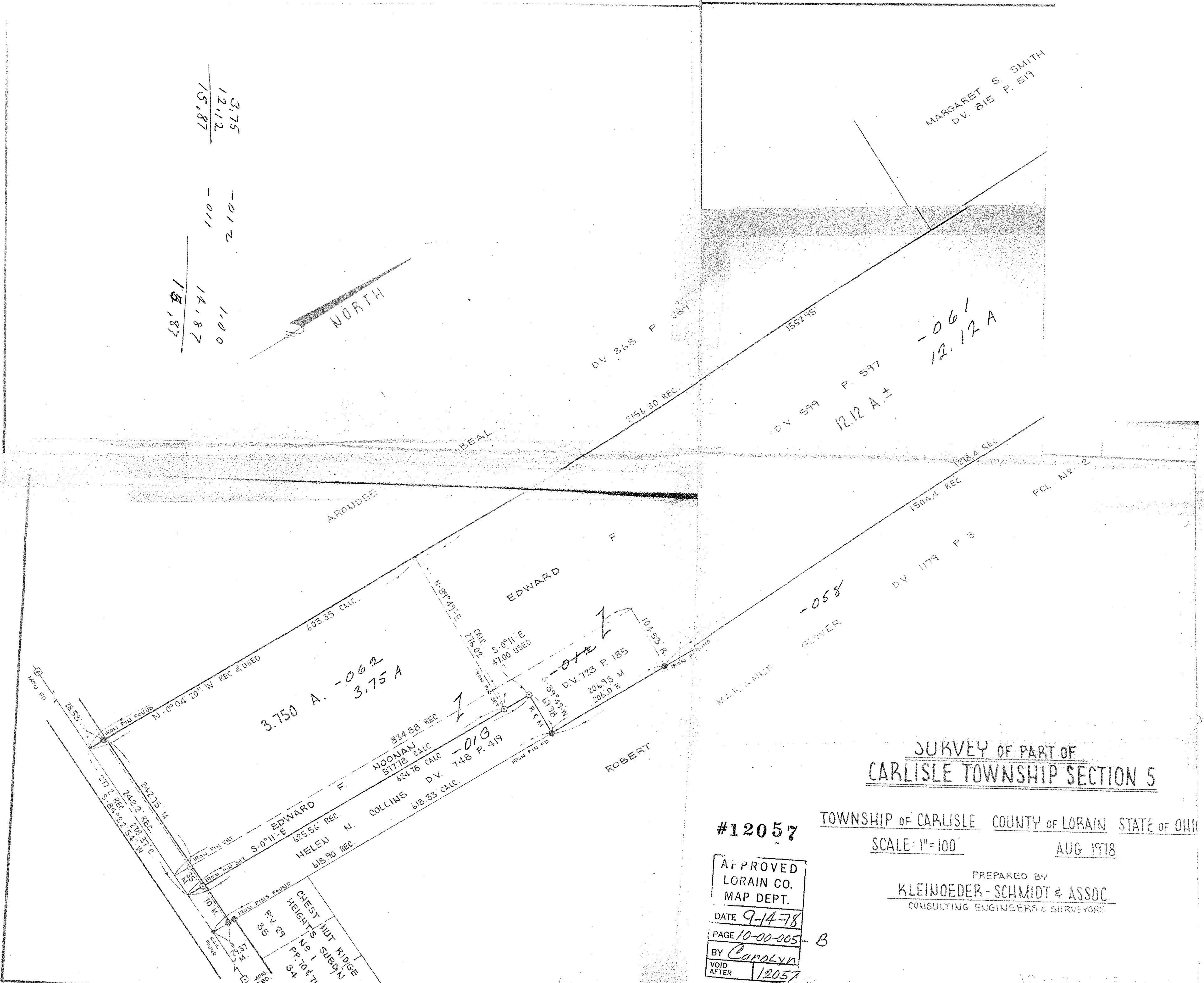

SURVEY OF PART OF
CARLISLE TOWNSHIP SECTION 5

TOWNSHIP OF CARLISLE COUNTY OF LORAIN STATE OF OHIO

SCALE: 1"=100'

AUG. 1978

#12057

APPROVED
LORAIN CO.
MAP DEPT.

DATE 9-14-78

PAGE 10-00-005 B

BY Carolyn
VOID AFTER 12057

PREPARED BY
KLEINOEDER-SCHMIDT & ASSOC.
CONSULTING ENGINEERS & SURVEYORS