



LAUNDON • SIMON • CAHL & ASSOC., INC.
 PROFESSIONAL LAND SURVEYORS
 110 MIDDLE AVE., ELYRIA, O. 44035

Lot Split For:

ROBERT & CAROL BRUCE

Orig. Lot No.	City of <i>Elyria</i>	Date <i>12-15-98</i> Scale <i>1" = 50'</i>
Orig. Sec No. <i>5</i>	Village of	Dwn. by <i>RC</i> Chkd. by <i>RS.</i>
Tract	County of <i>Lorain</i>	Job No. <i>98-3095</i> F.B. <i>244P71</i>
Township of <i>Carlisle</i>	State of Ohio	Printed

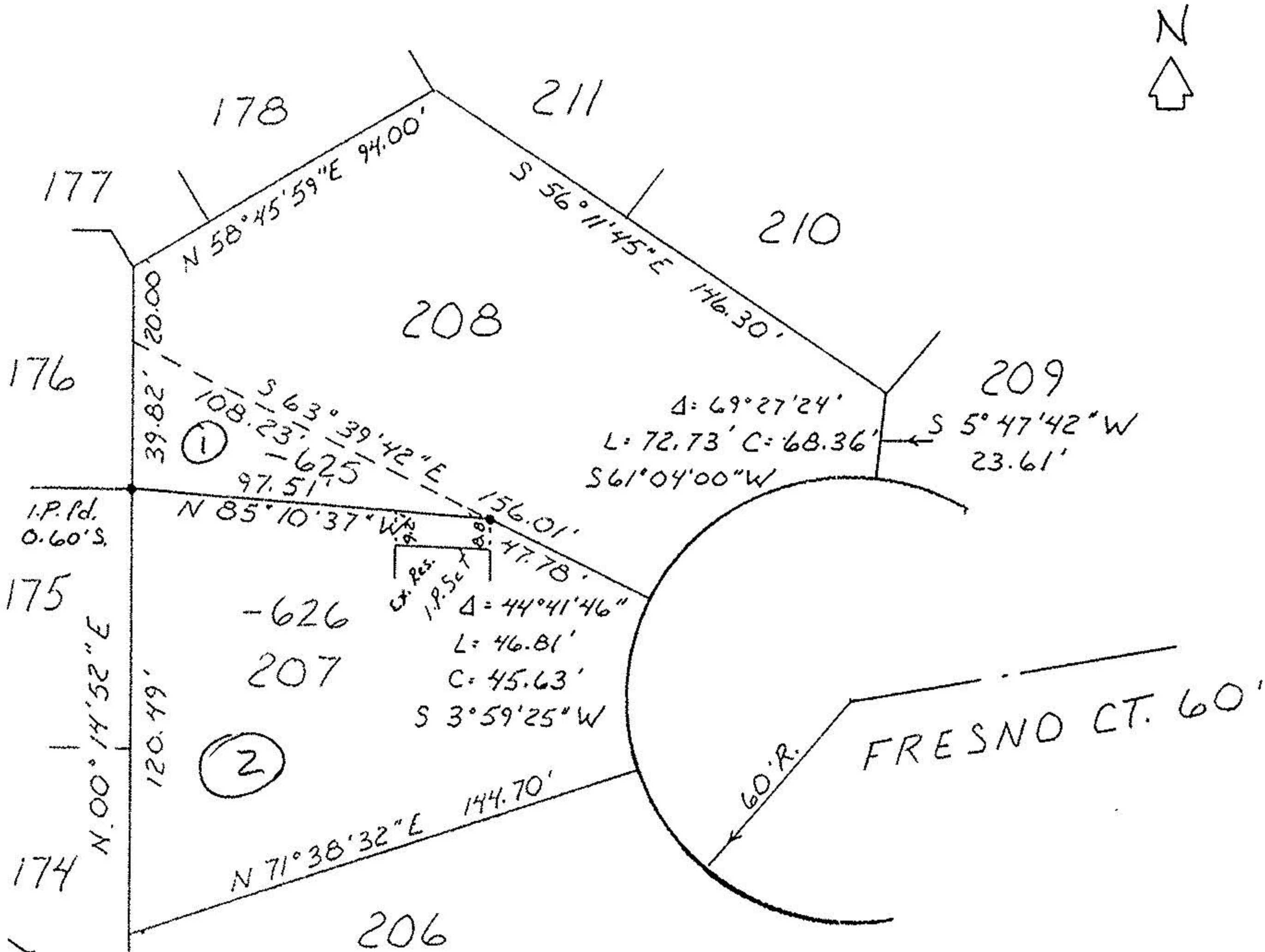

University Oaks Subd
 No. 6 V. 50 P. 20

University Oaks Subd
 No. 7 V. 51 P. 27

#00029

APPROVED
LORAIN CO.
MAP DEPT.
DATE 3-10-99
PAGE 10-00-005-A
BY T. Spill
00029

CERTIFICATION OF MEASUREMENTS PER PHYSICAL OBSERVATION FEBRUARY 10, 1999 REGARDING EXISTING RESIDENCE IN RELATIONS TO PROPERTY LINE.

Rodger G. Simon
 Rodger G. Simon, R.S. #5101



2-10-99 Add Hsc. 3/4 207