

P.P.N 10-00-005-107-072

PLAT OF BOUNDARY SURVEY
HOMETOWN USA TITLE AGENCY, LTD
 PART OF SECTION 5
 TOWNSHIP OF CARLISLE, LORAIN COUNTY, OHIO

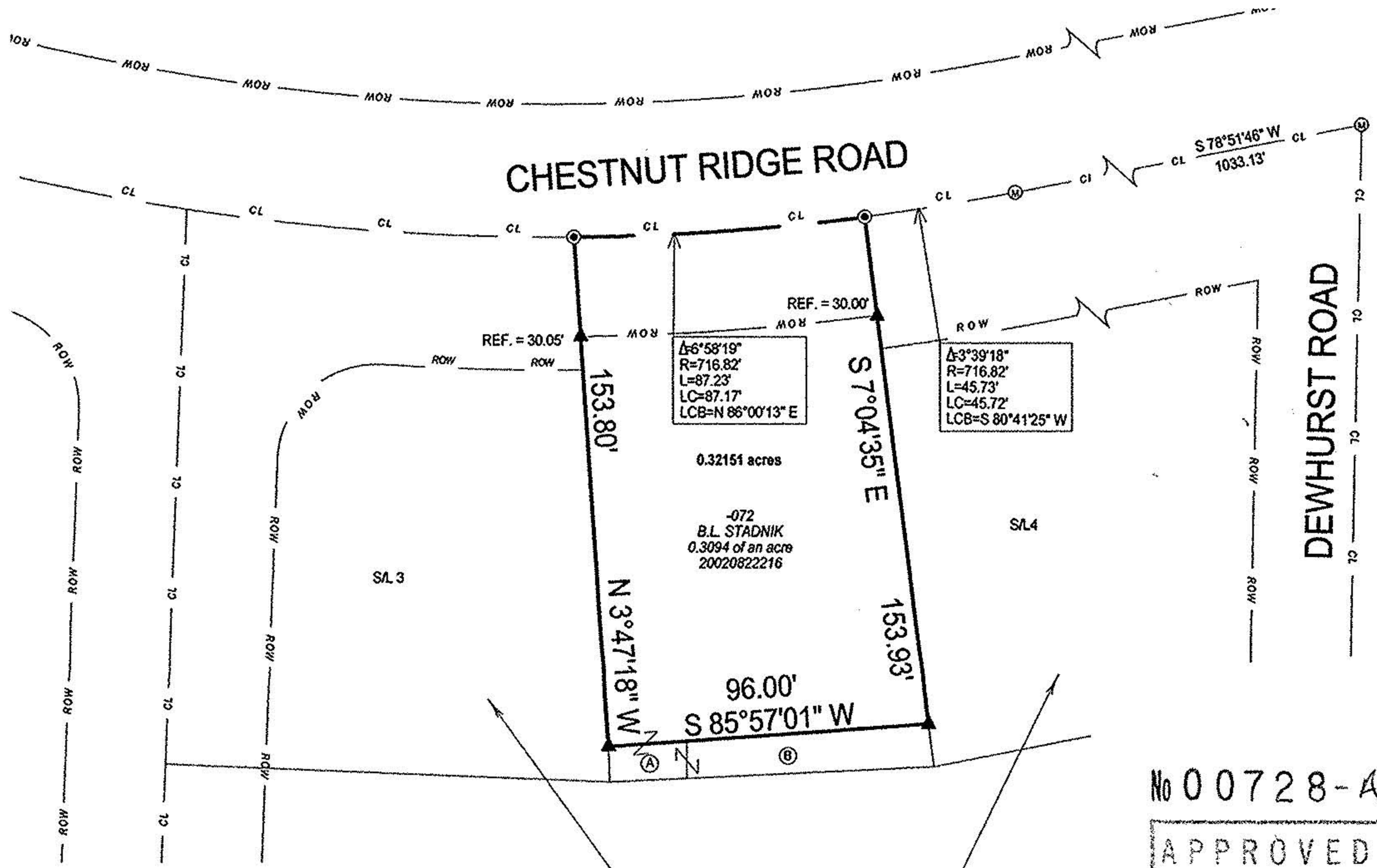

ROBIN PARK SUBDIVISION NO. 1 PLAT VOL. 34, PAGE 40

No 00728-A

APPROVED
 LORAIN CO.
 MAP DEPT.
 DATE 6-27-02
 PAGE 10-00-COS-H
 BY R. MAINES
 VOID AFTER 02-00728-A



BEARINGS ARE ASSUMED.

ERROR OF CLOSURE IS LESS THAN 1:10,000.

SCALE 1"=50'

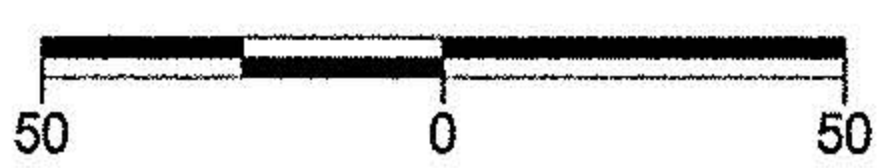

Legend

- Ⓜ Iron Pin In Monument Box Found
- Ⓞ Magnetic PK Spike Set
- ▲ 5/8" Iron Pin Set with Cap Stamped "Kelser 7871"

DEEDS	
Ⓐ	B. L. STADNIK -028, 0.0057 of an acre 20020822216
Ⓑ	B. L. STADNIK -026, 0.0203 of an acre 20020822216



LAUNDON • SIMON • KELSER & ASSOC., INC.
 PROFESSIONAL LAND SURVEYORS
 110 MIDDLE AVE. • ELYRIA, OHIO • 44035
 PHONE (440) 322-7625

Alex Kels
 Alex Kelser RLS #78

DATE:	6/24/02
JOB NO.:	02-3462