



KLEINOEDER · SCHMIDT

and ASSOCIATES

ENGINEERS — SURVEYORS — CONSULTANTS in LAND PLANNING

ELYRIA · NORWALK · MEDINA

OHIO

PARCEL MAP

Sublot(s) _____

Subd'n _____

Township EATON Tract _____

Orig. Lot(s) 72 Sec. _____

County of LORAIN State of Ohio

Corporation _____

11-00-072-000
#16790
11-B

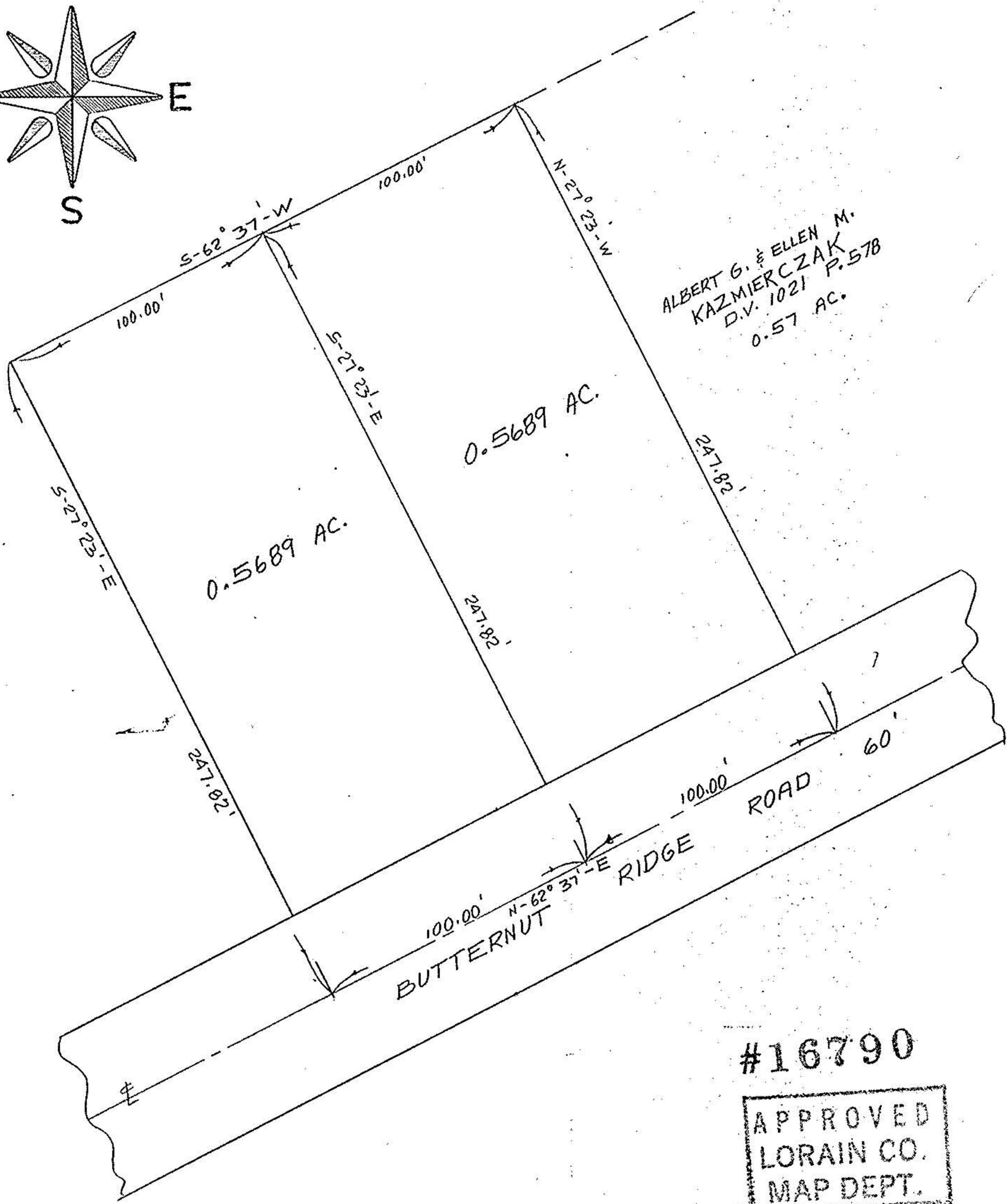
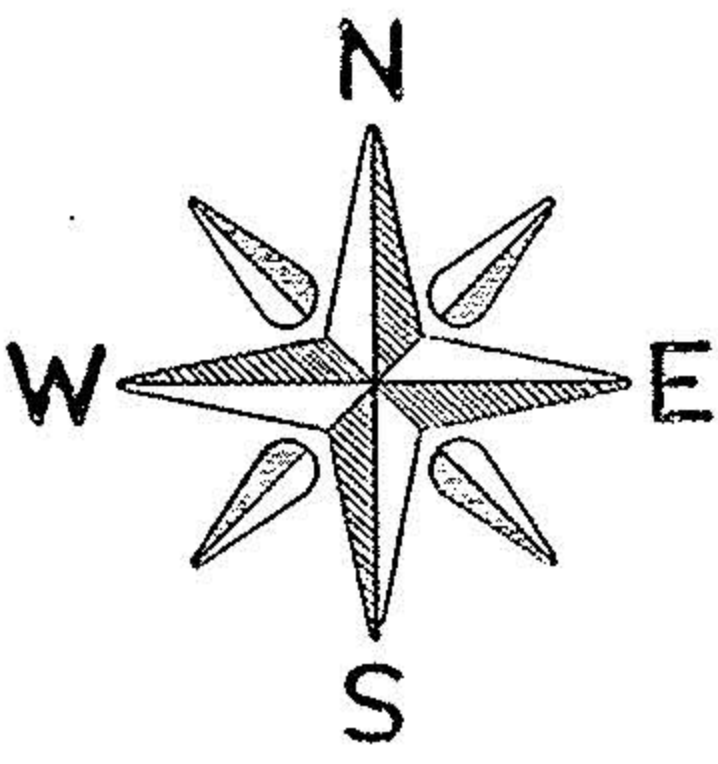

ALBERT G. & ELLEN M.
KAZMIERCZAK
D.V. 1021 P.578
0.57 AC.

#16790

APPROVED
LORAIN CO.
MAP DEPT.
DATE 6-18-86
PAGE 11-B
BY T. McMan
VOID AFTER

Prepared for: GILBERT BRUMLEY