

11-B

X9500

11-00-072-000-

11-B

9500

ENGINEER & DOROTHY KELLEY

RESUBDIVISION OF PARCELS NOS. 1 AND 5 OF SURVEYS OF RAYMOND M. BENEDETTI LAND MADE BY TUESDAY SEPTEMBER 1972 ORIGINAL LOT NO. 72

LORAIN COUNTY OHIO
SCALE 1" = 60'
MARCH 7-1973

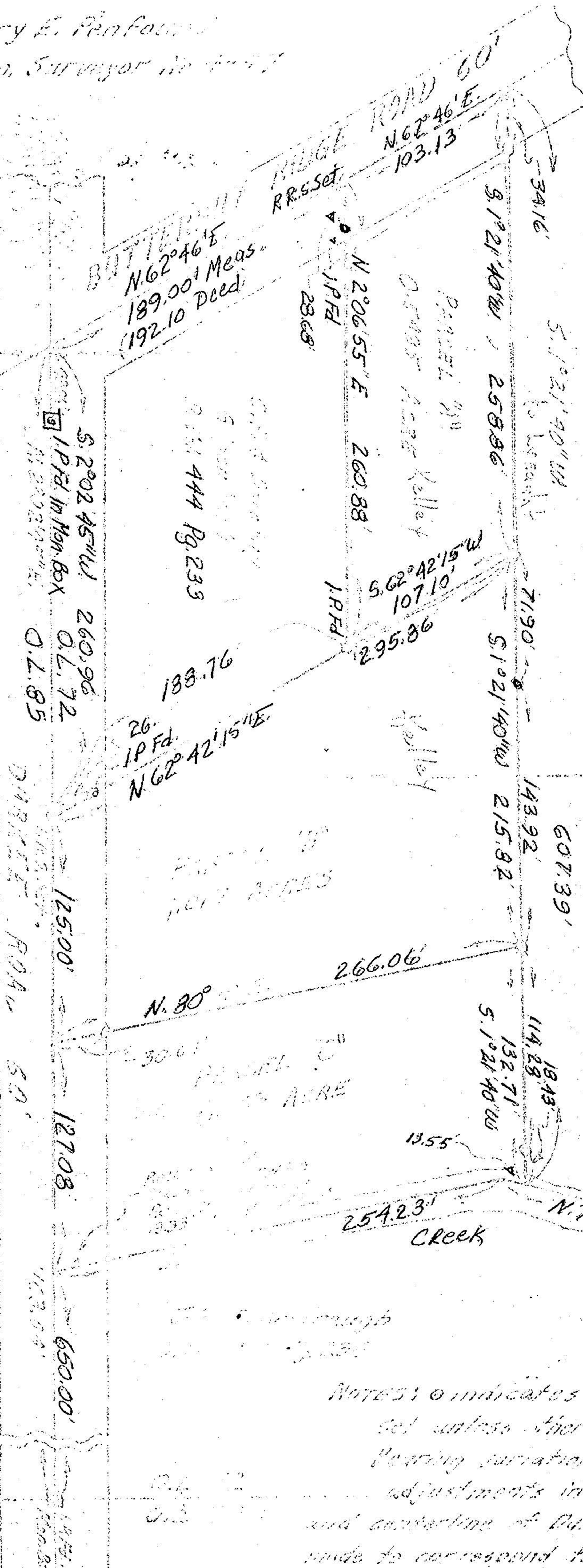

Notes: \odot indicates iron pin set unless otherwise designated. Bearing variations and other adjustments in Parcel No. 1 and centerline of Dursee Road made to correspond to other

ry E. Penford
a. Surveyor in Charge

N. 62° 46' E
189.00' Meas.
192.10' Deed

RR. S. Set

ROAD 60'
N. 62° 46' E.
103.13

N. 2° 06' 55" E 260.88'

Parcel No. 1
Parcel No. 5
Parcel No. 7

S. 62° 42' 15" W
107.10'

26. IP Fd.
N. 62° 42' 15" E

N. 80°

266.06'

13.55'

254.23' CREEK

N. 74° 10' W

S. 2° 02' 45" W 260.96'

183.76'

S. 1° 02' 14" W 215.82'

607.39'

S. 1° 21' 40" W

125.00'

127.08'

650.00'

DURSEE ROAD 60'

11-00-072-000-

11-B