

NO. 10820

# J. R. FOOR & ASSOCIATES, SURVEYORS

35836 CENTER RIDGE  
N. RIDGEVILLE, OHIO 44039

OFFICE 327-4770  
CLEVELAND 779-5788



## #10820

10-00-005D

### PLOT PLAN

OF

0.2985 AC. CARLISLE TWP #5

NOW IN

CITY OF ELYRIA

COUNTY OF LORAIN

STATE OF OHIO

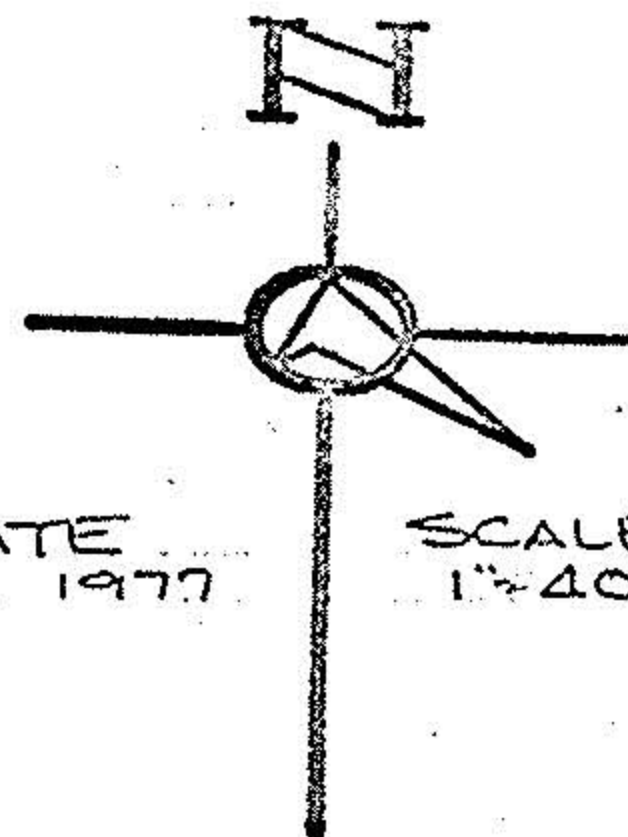

DATE  
AUG 1977

SCALE  
1"=40'

PREPARED FOR

ROBERT CLOVER

ELYRIA, OHIO

PREPARED BY

FOOR & ASSOC

LAND SURVEYORS

N. RIDGEVILLE, O

10-00-005-D  
10-00-005-D  
10-00-005-D

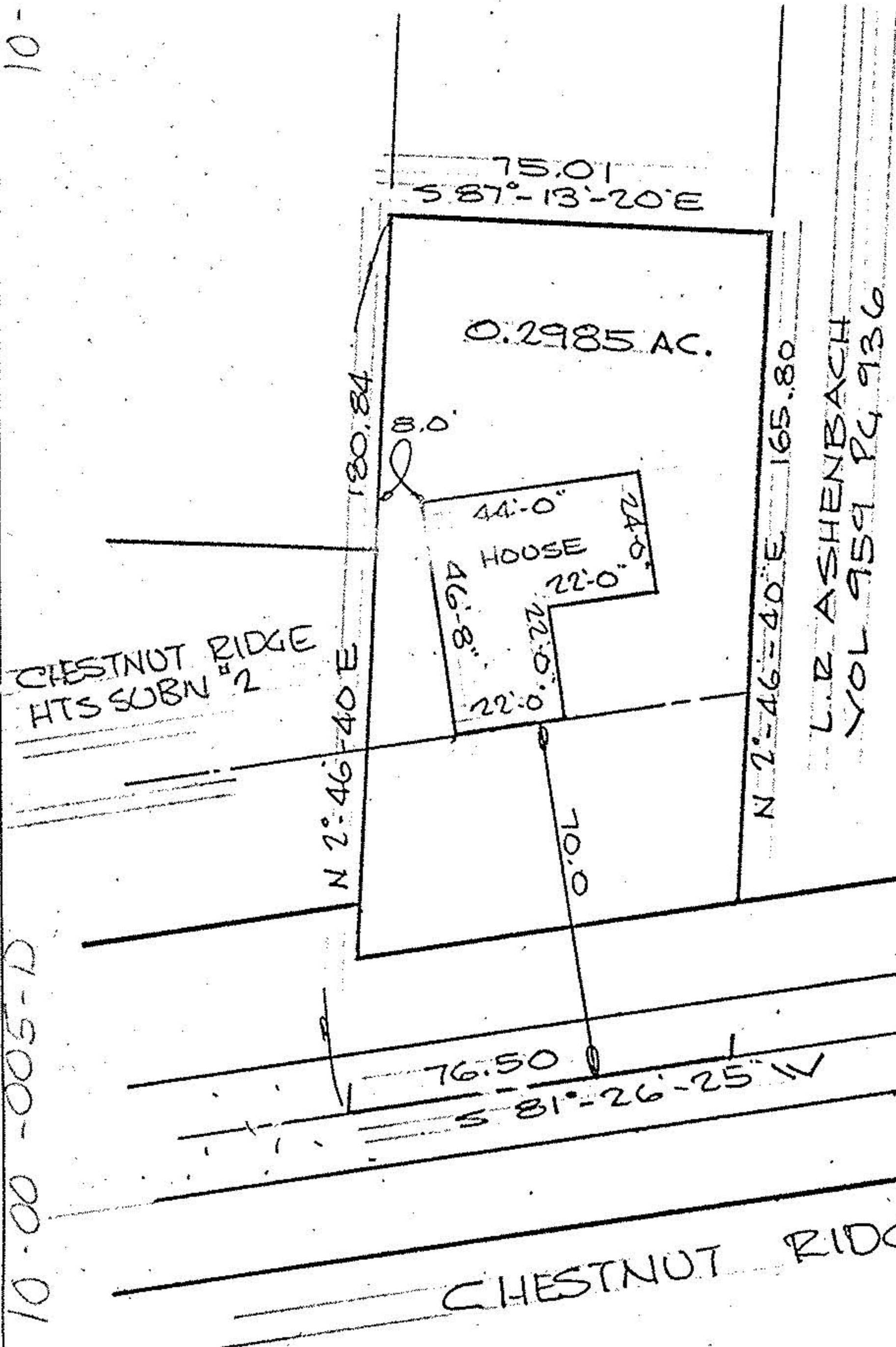

180.84  
N 2°-46'-40" E

165.80  
N 2°-46'-40" E

L.R. ASHENBACH  
VOL 959 PG 936

0.2985 AC.

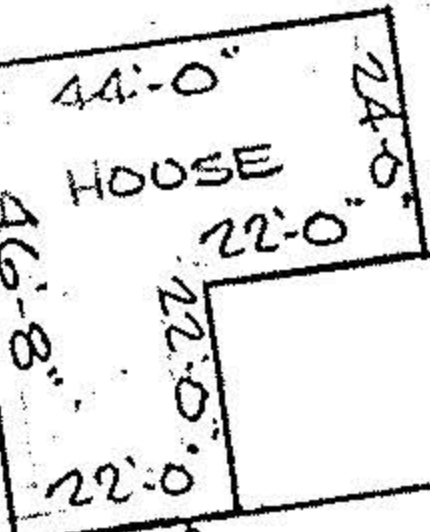

75.01  
S 81°-13'-20" E

76.50  
S 81°-26'-25" W

CHESTNUT RIDGE RD.