

21541

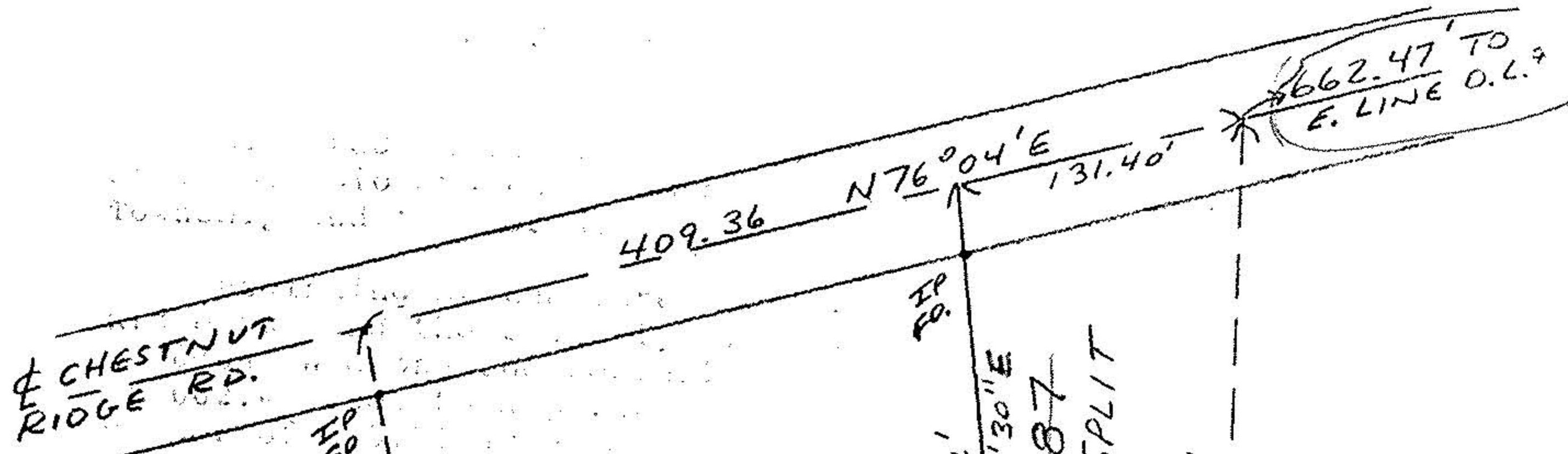

CHESTNUT RIDGE RD.

FP

FP

200.03  
S 11° 16' E

281.54'  
S 5° 39' 30" E

178.49'  
S 3° 56' E

200.0  
N 1° 38' 30" E

457.88'

**21541**

APPROVED  
LORAIN CO.  
MAP DEPT

DATE 10-30-95

PAGE 11-00-071-B

BY CAROLYN FRANCIS

# 21541

- 089  
GORDON F. AND  
DORIS A. HALES  
5.31 AC. ORIG  
3.922 AC. REM.

090

0.330 AC. SPLIT

83.47'  
N 67° 11' 52" E

220.00'

61.0'

N 70° 30' 57" E  
339.62'

NORTH  
SCALE 1"=100'



11-00-070-000

MAP OF SURVEY OF 1.388 AC.  
SPLIT FOR GARDY HALES  
O.L. 71 - EATON TWP.  
AUG. 1983 SCALE 1"=100'  
JOHN R. HAMILTON  
REG. SURV. #6861