

# 16352 11-00-071-000-064



LAUNDON · SIMON · CAHL & ASSOC. INC.  
CONSULTING ENGINEERS & SURVEYORS  
ELYRIA, OHIO 44035

SURVEY FOR  
MELVIN H. TERNES

Orig. Lot 71	City of	Date FEB. '85	Scale 1" = 150'
Orig. Sec	Village of	Dwn. by R.G.S.	Chkd. by
Tract	County of LORAIN	Job No. 85-1353	F.B.
Township of EATON	State of OHIO	Printed AUG 14 1985	

# CHESTNUT RIDGE RD. 60'

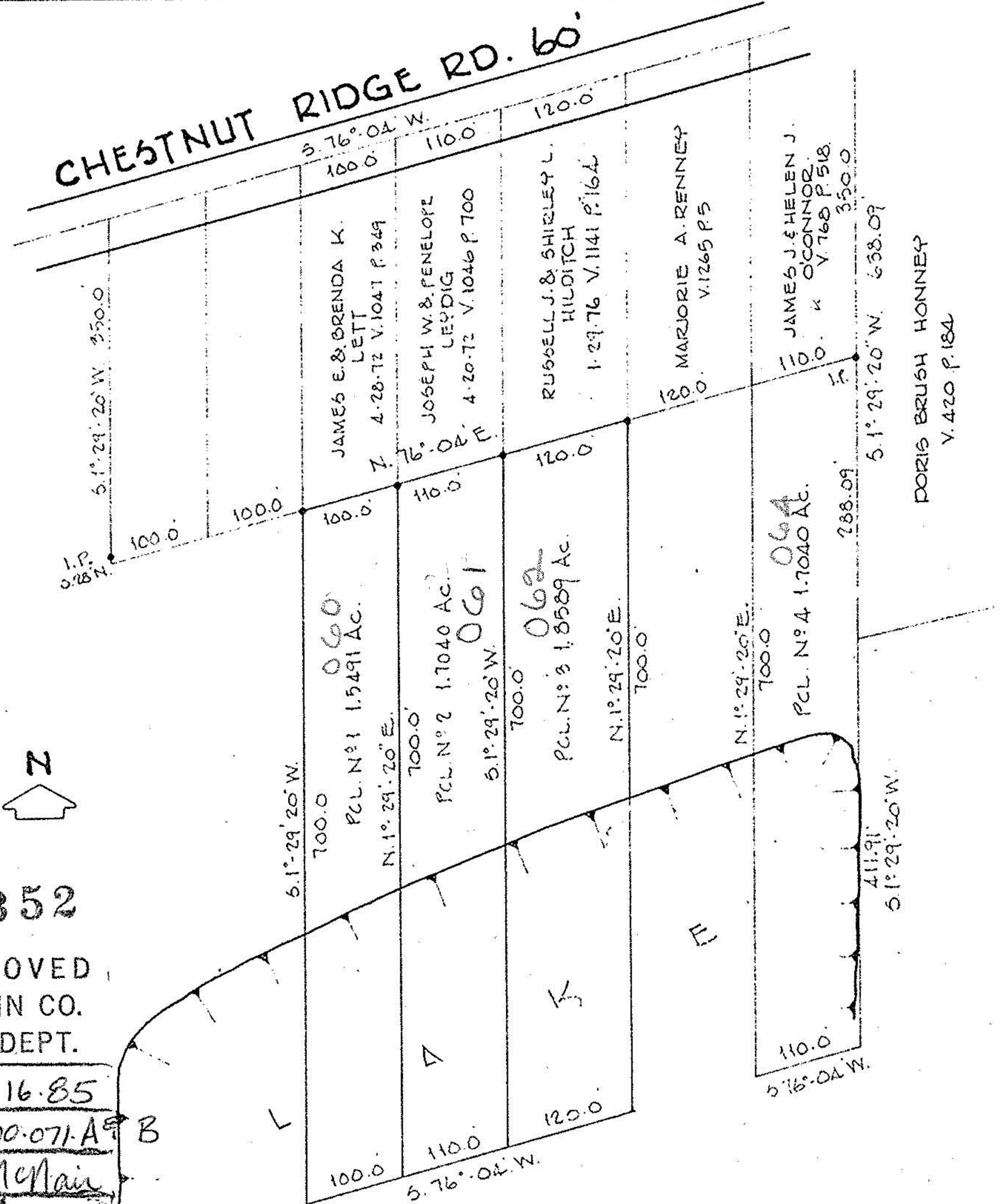

#16352

APPROVED  
LORAIN CO.  
MAP DEPT.

DATE 9.16.85

PAGE 11-00-071-A B

BY T. McMain

VOID AFTER

REV. 8-13-85 Addn. of PCL. N#4