

PLAT OF BOUNDARY SURVEY  
**ROBERT FARABAUGH**

PART OF ORIGINAL TOWNSHIP LOTS 1 & 10, TRACT 3  
 TOWNSHIP OF ROCHESTER, LORAIN COUNTY, OHIO

STEWART ROAD

GORE ORPHANAGE ROAD

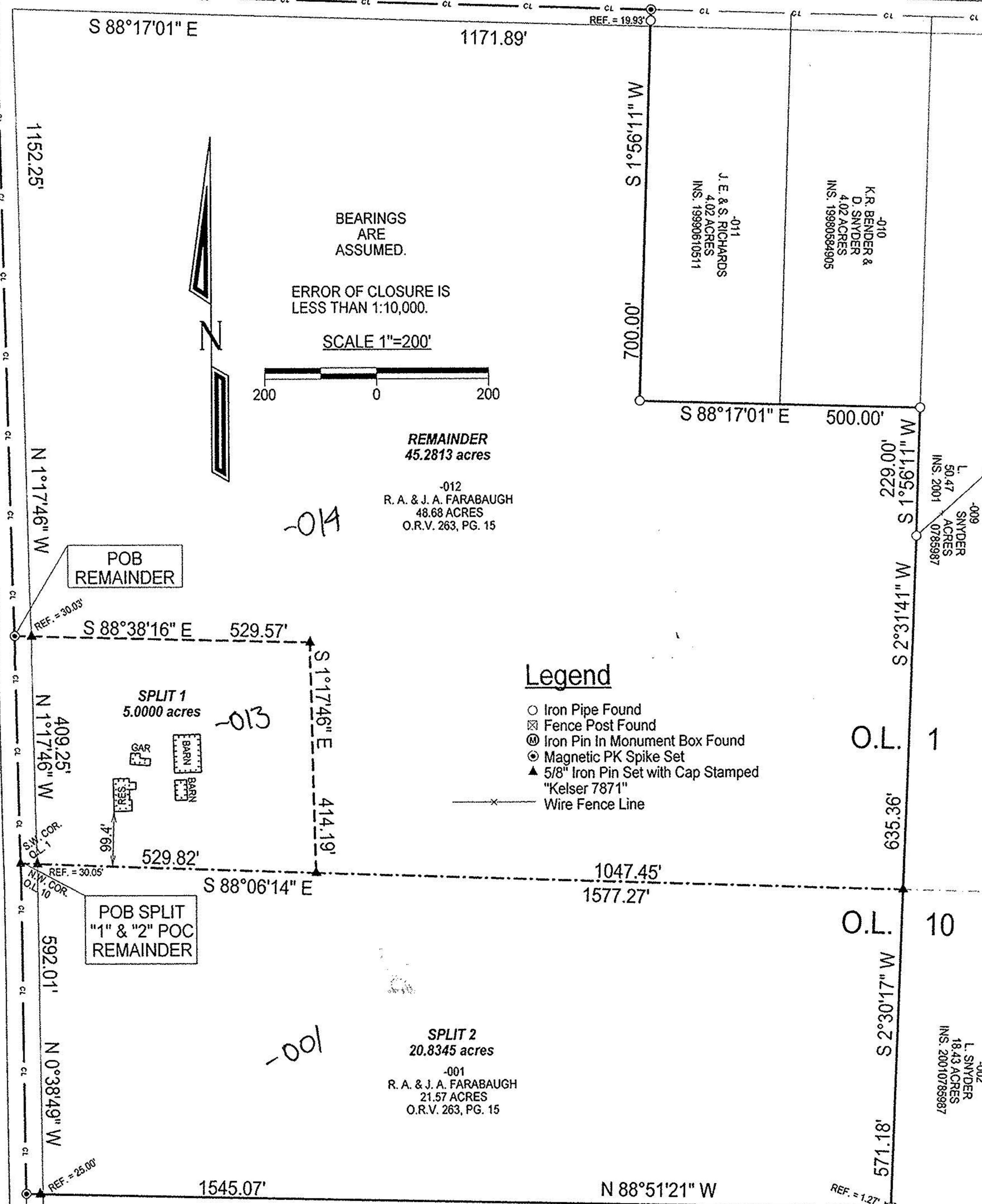

**Legend**

- Iron Pipe Found
- ⊠ Fence Post Found
- ⊙ Iron Pin In Monument Box Found
- ⊕ Magnetic PK Spike Set
- ▲ 5/8" Iron Pin Set with Cap Stamped "Kelser 7871"
- x— Wire Fence Line

POB REMAINDER

POB SPLIT "1" & "2" POC REMAINDER

No 01433

APPROVED LORAIN CO. MAP DEPT
DATE 8-4-03
PAGE 20-F
BY J Hatfield
#03-01433



**LAUNDON • SIMON • KELSER & ASSOC., INC.**  
 PROFESSIONAL LAND SURVEYORS  
 110 MIDDLE AVE. • ELYRIA, OHIO • 44035  
 PHONE (440) 322-7625

*Alex Kelser*  
 Alex Kelser RLS #7871

DATE: 7/2/03  
 JOB NO.: 03-3607 (1)