



LAUNDON • SIMON • CAHL & ASSOC. INC.
CONSULTING ENGINEERS & SURVEYORS
604 MIDDLE AVENUE ELYRIA, OHIO 44035

SURVEY FOR -
LOUIS J. & DELORES G. YURKIN

Orig. Lot 73	City of	Date APRIL 25, 1985 Scale 1" = 100'
Orig. Sec	Village of	Dwn. by P.A.R. Chkd. by
Tract	County of LORAIN	Job No. 83-1253 F.B. 180-66
Township of EATON	State of OHIO	Printed APR 25 1985.

16192 11-00-073-000 11-B

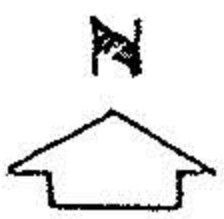

DURKEE RD. 60'

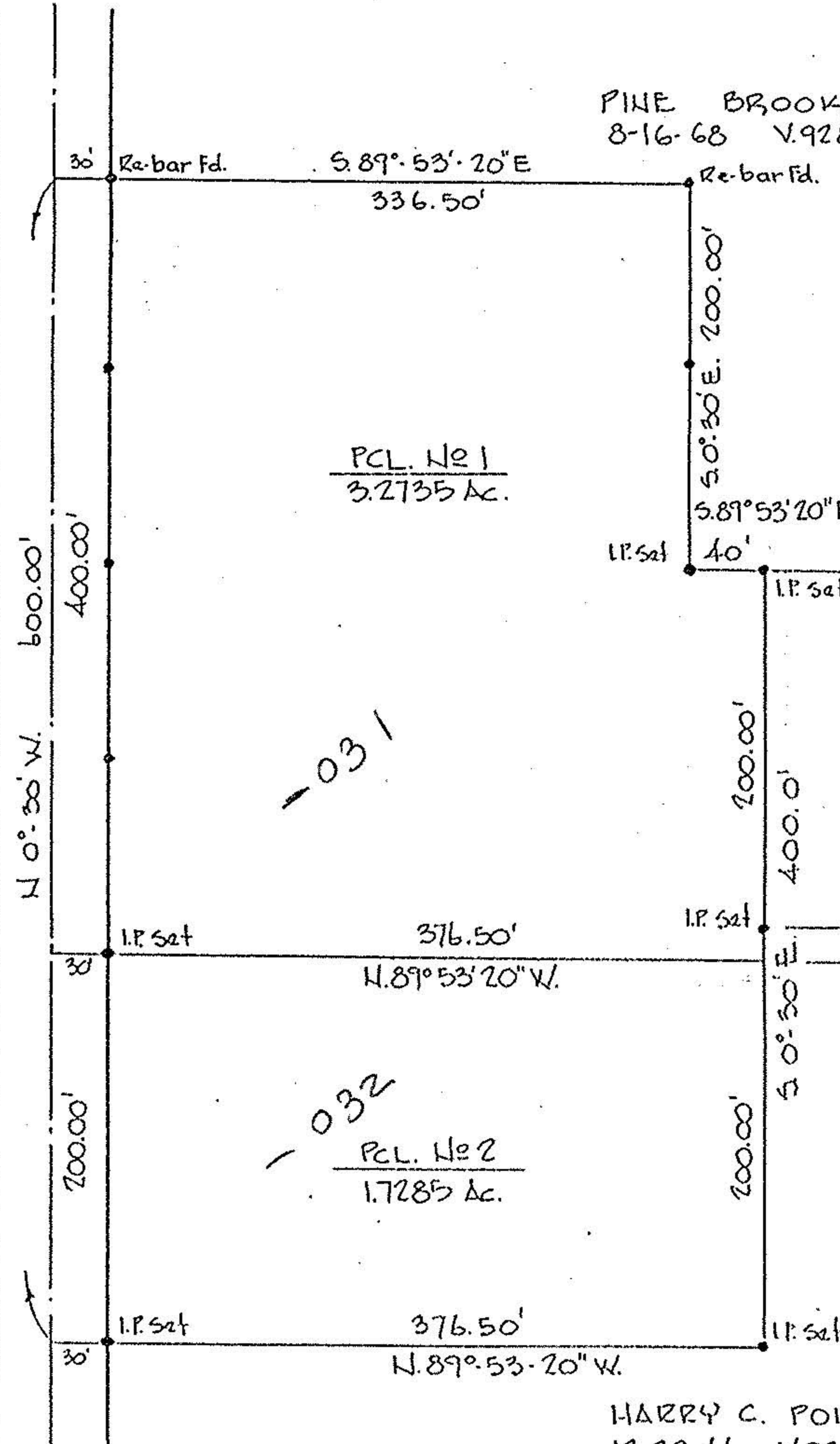

PINE BROOK INC.
8-16-68 V.928 P.152

PCL. No 1
3.2735 Ac.

PCL. No 2
1.7285 Ac.

#16192
APPROVED
LORAIN CO.
MAP DEPT.

DATE 5-20-85

PAGE 11-B

BY C.F.

VOID AFTER 161

HARRY C. POLLOCK
12-28-66 V.938 P.459

