

THE LINES SHOWN ON THIS PLAT ARE BASED UPON THE FIELD AND DEED DATA COLLECTED BY THE SURVEYOR AND TO AN ASSUMED MERIDIAN AND ARE NOT TO BE ADJUSTED AND IS ONLY. PERMANENT MONUMENTS WERE FOUND OR SET AT ALL POINTS INDICATED HEREON, ALL OF WHICH I CERTIFY TO BE CORRECT.

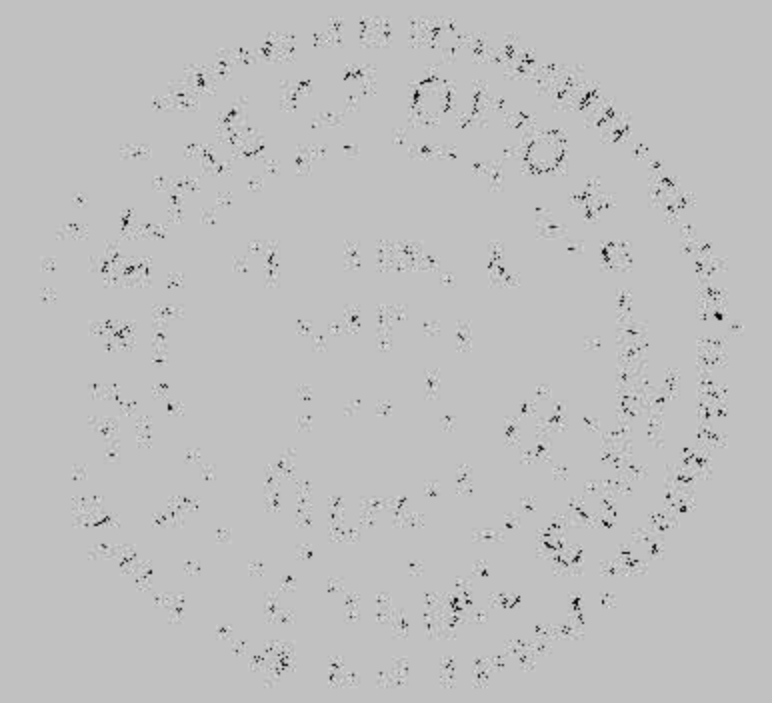

Thomas A. Simon
 THOMAS A. SIMON
 REG. PROFESSIONAL SURVEYOR
 NO. 5-5775

BASES OF BEARING IS THE CENTERLINE OF GILES ROAD (SOUTH 57°56'00" EAST). IRON PINS SET ARE 1/8" DIAMETER 30" LONG WITH PLASTIC CAPS TO SIMON, 5-5775.

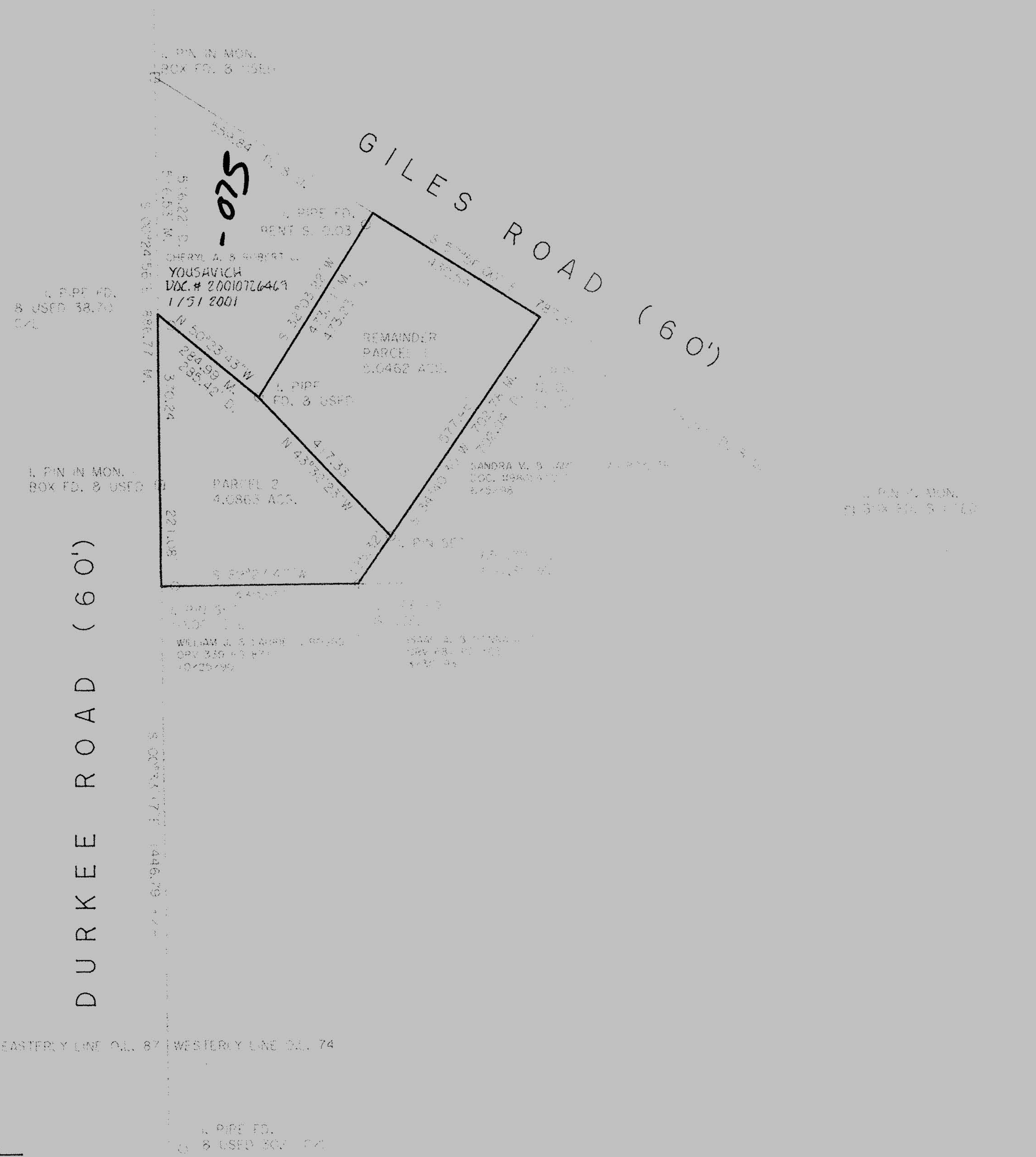

DURKEE ROAD (60')

GILES ROAD (60')

EASTERLY LINE O.L. BY WESTERLY LINE O.L. 74

PLAT OF SURVEY AND SPLIT
 FOR
 EVELYN R. LACINA
 ROBERT BASTICK

BEING KNOWN AS PART OF ORIGINAL SECTION TOWNSHIP
 SECTION 19

CITY OF LOHAN STATE OF OHIO
 SEPTEMBER, 2001

THOMAS SIMON & ASSOCIATES, INC.
 PROFESSIONAL LAND SURVEYORS

JADESTONE CORNER PROFESSIONAL CENTER
 10044 CENTER RIDGE ROAD
 NORTH RIDGEVILLE, OHIO 44039
 (440) 327-2920
 FAX 327-2964