

Jack & Shirley Clifford
 OR 647 Pg 193
 Remainder by Auditor
 53.77 Acres

20649
 APPROVED
 LORAIN CO.
 MAP DEPT.
 DATE 1-12-94
 PAGE 100-088 A,B
 BY CAROLYN FRANCIS
 VOID AFTER # 20649

Survey of a Parcel Split
 Part of Original Lot 58
 Eaton Township
 Lorain County Ohio
 Scale 1"=100' Nov 1992

STATE OF OHIO
 JOHN POZYWAK
 Iron pipes set
 # 5292
 REGISTERED SURVEYOR
 John Pozywak
 Reg Surveyor 5292

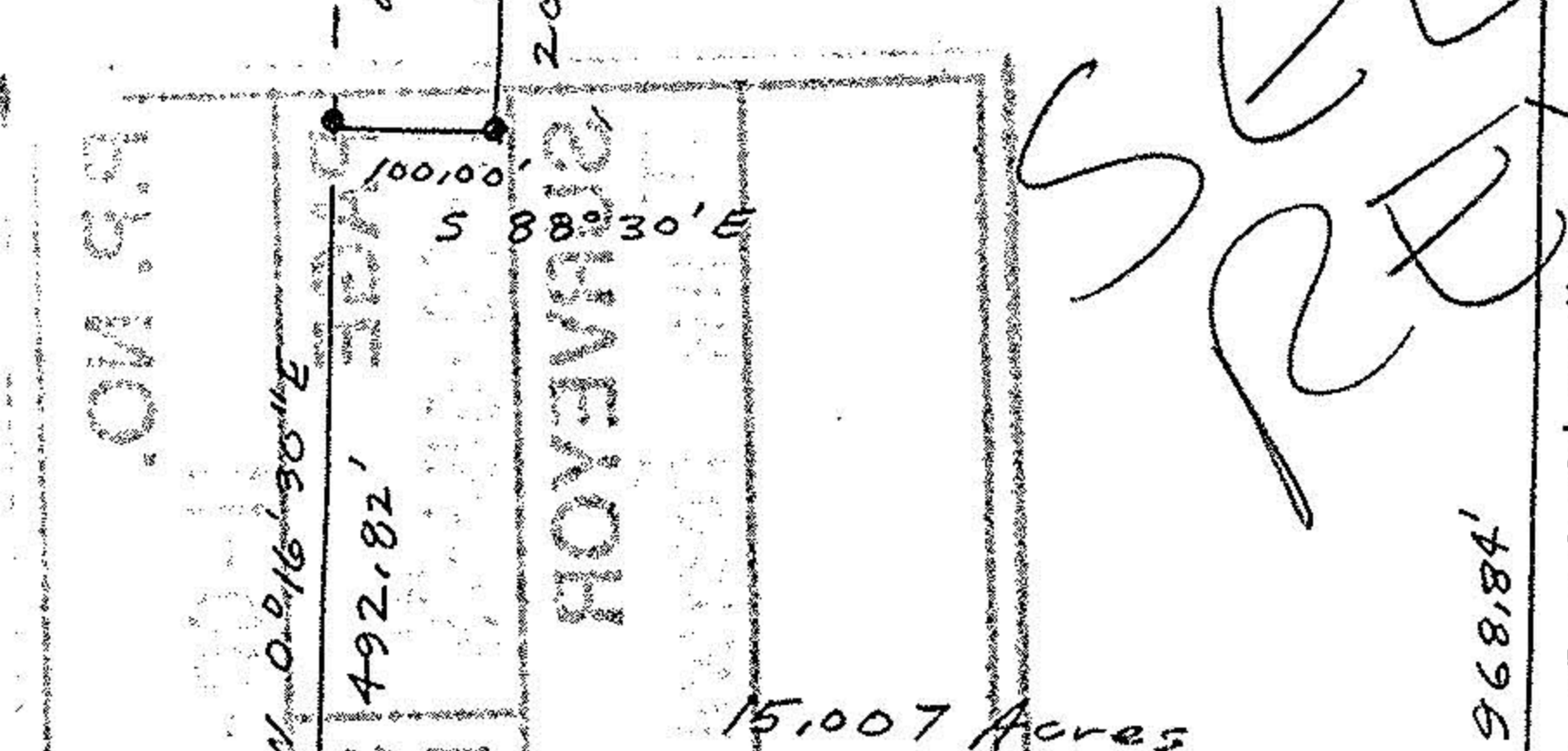
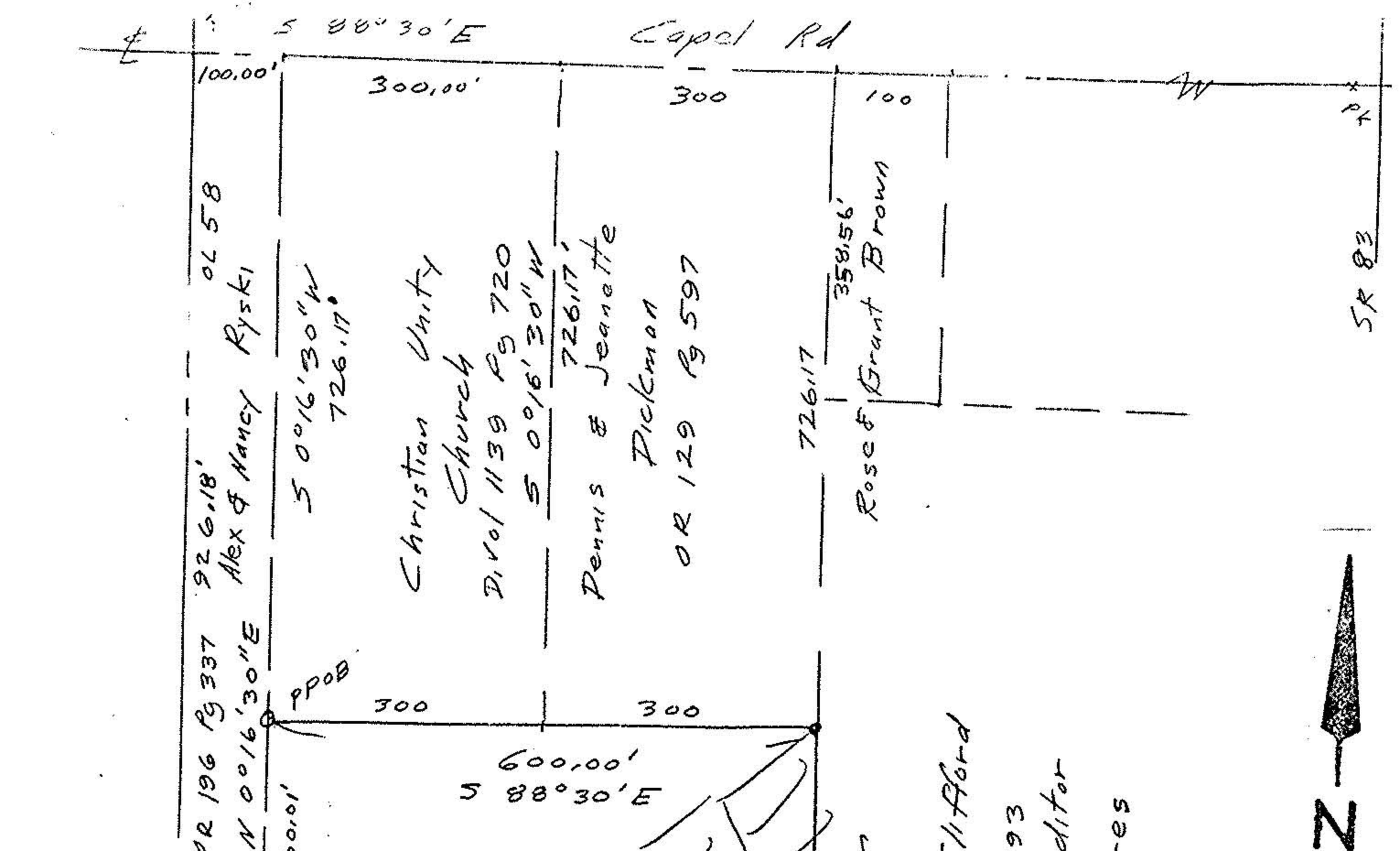

Jack & Shirley Clifford
 OR 647 Pg 193
 Remainder by Auditor
 53.77 Acres

20649
 APPROVED
 LORAIN CO.
 MAP DEPT.
 DATE 1-12-94
 PAGE 100-088 A,B
 BY CAROLYN FRANCIS
 VOID AFTER # 20649

Survey of a Parcel Split
 Part of Original Lot 58
 Eaton Township
 Lorain County Ohio
 Scale 1"=100' Nov 1992

STATE OF OHIO
 JOHN POZYWAK
 Iron pipes set
 # 5292
 REGISTERED SURVEYOR
 John Pozywak
 Reg S.