

KS ASSOCIATES, INC.
 424 Middle Ave. P.O. Box 89
 ELYRIA, OHIO 44036
 (216) 322-6317

JOB 89-213 CLIFFORD
 SHEET NO. _____ OF _____
 CALCULATED BY _____ DATE _____
 CHECKED BY _____ DATE _____
 SCALE 1" = 100' #18442

#18442

64

JACK L. & SHIRLEY
 CLIFFORD
 O.R.V. 169 P. 245
 29.44 AC.

APPROVED
 LORAIN CO.
 MAP DEPT.
 DATE 5-18-89
 PAGE 11-F North
 BY *[Signature]*
 VOID AFTER 18442

PORT I
 PORT 2

ROY A. & ETHEL L. BURDEN
 D.V. 982 P. 73
 8.00 AC.

RICHARD LEE HONOSHOFESKY &
 RACHEL ELLEN HONOSHOFESKY
 D.V. 1099 P. 759
 3.12 AC.

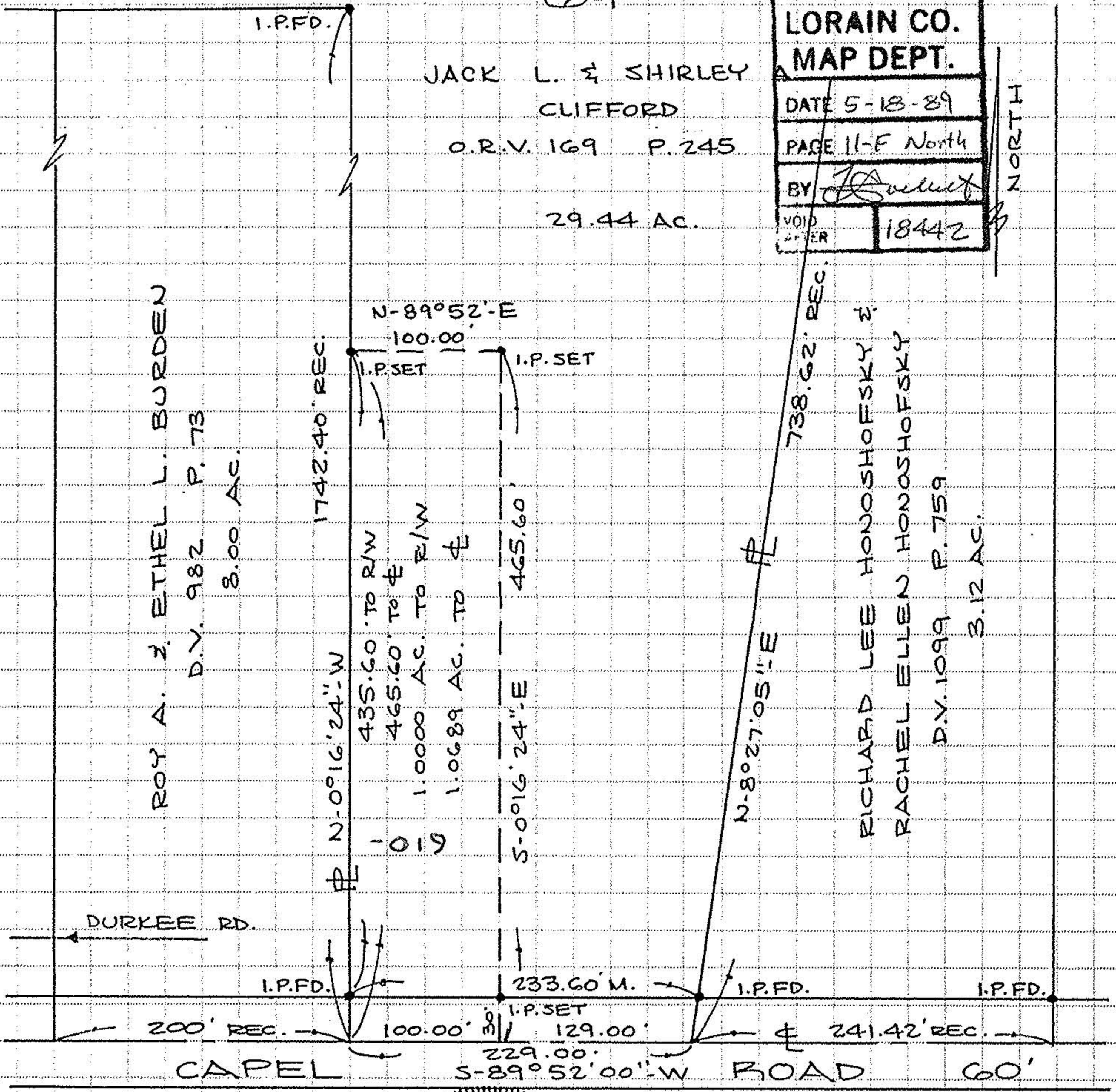

STATE OF OHIO
 DAVID L. ELWELL
 6333
 REGISTERED SURVEYOR

BOUNDARY SURVEY
 PART OF EATON TWP.
 ORIG. LOT NO. 64
 TOWNSHIP OF EATON
 COUNTY OF LORAIN
 STATE OF OHIO

David L. Elwell
 REG. SURV. NO. 6333