

10-00-005-101-
#18456
10-00-005-A

MARGARET S. SMITH ET AL
D.V. 815 P. 274

UNIVERSITY OAKS
SUBDN N°1
P.V. 42 P. 31 & 32

HIGHLAND
DEVELOPMENT
CO.
D.V. 1419 P. 233 &
240

DONALD C. &
ROBERT G.
LINDEN



David L. Elwell
REG. SURV. NO. 6333

5.6499 AC.

14.395 AC.

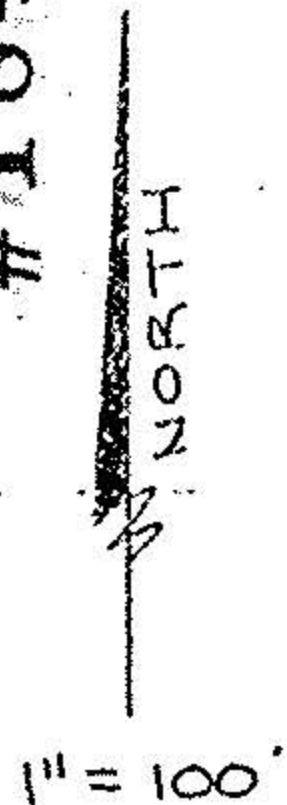

N-89°06'48\" W
DONOVAN E. 21.82
& ARONDEE J.
BEAL
D.V. 1121 P. 125

ARONDEE J. BEAL
D.V. 868 P. 289

BOUNDARY SURVEY
PART OF CARLISLE TOWNSHIP
SECTION NO. 5
CITY OF ELYRIA, COUNTY OF LORAIN
STATE OF OHIO

N-0°45'12\" E

S-0°45'12\" W

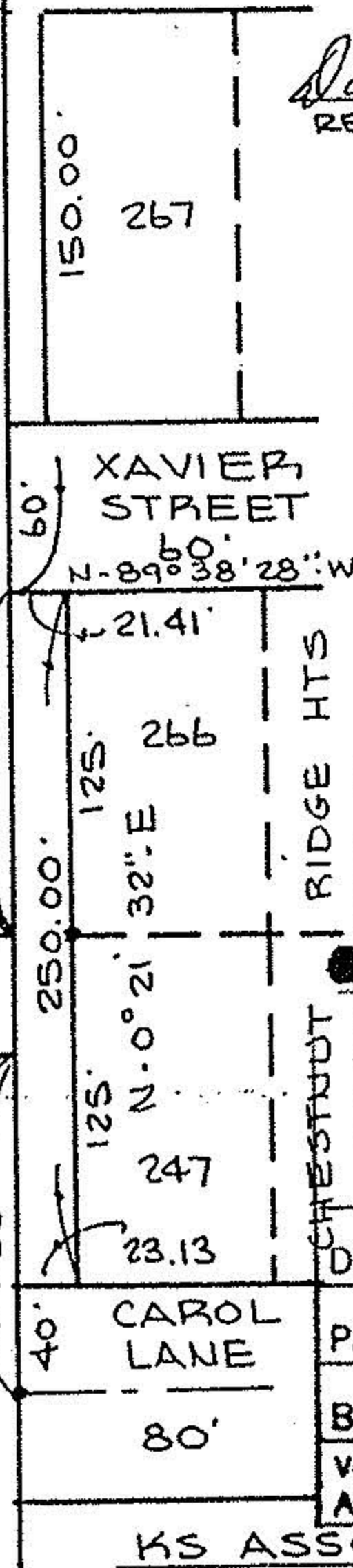

#18456

APPROVED
LORAIN CO.
MAP DEPT.
DATE 5-26-89
PAGE 10-00-005A
BY *Carol Francis*
VOID AFTER #18456
KS ASSOCIATES INC.
ENGINEERS SURVEYORS
81-07