

BROKERS FEDERAL MORTGAGE CORP.
D.V. 1215 P. 759 (BEV. 0008 A.)

SMITH 248 (-081)	FERNICORN 249 (-082)
------------------------	----------------------------

(101)

PFEIFFER 254 (-087)	STORRIE 255 (-088)	THOMAS 256 (-089)
---------------------------	--------------------------	-------------------------

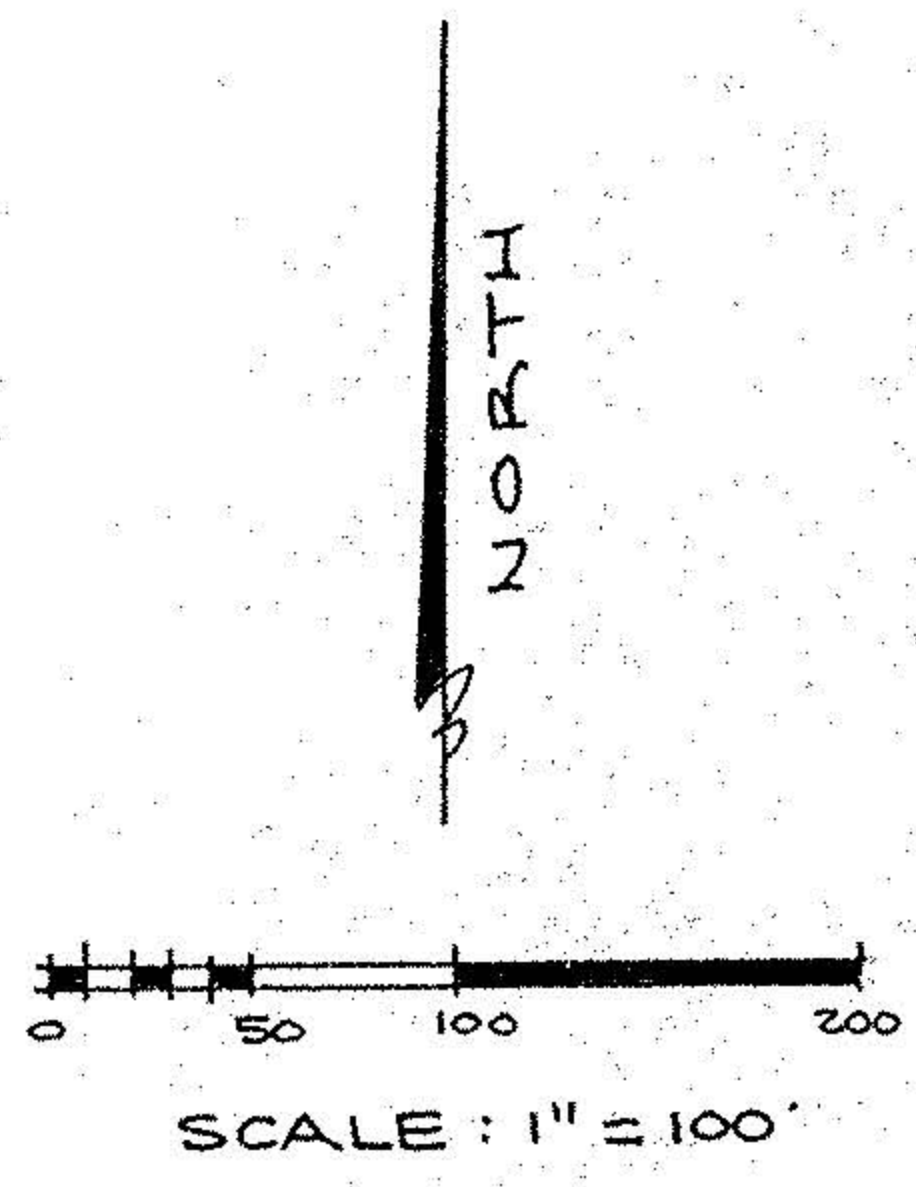
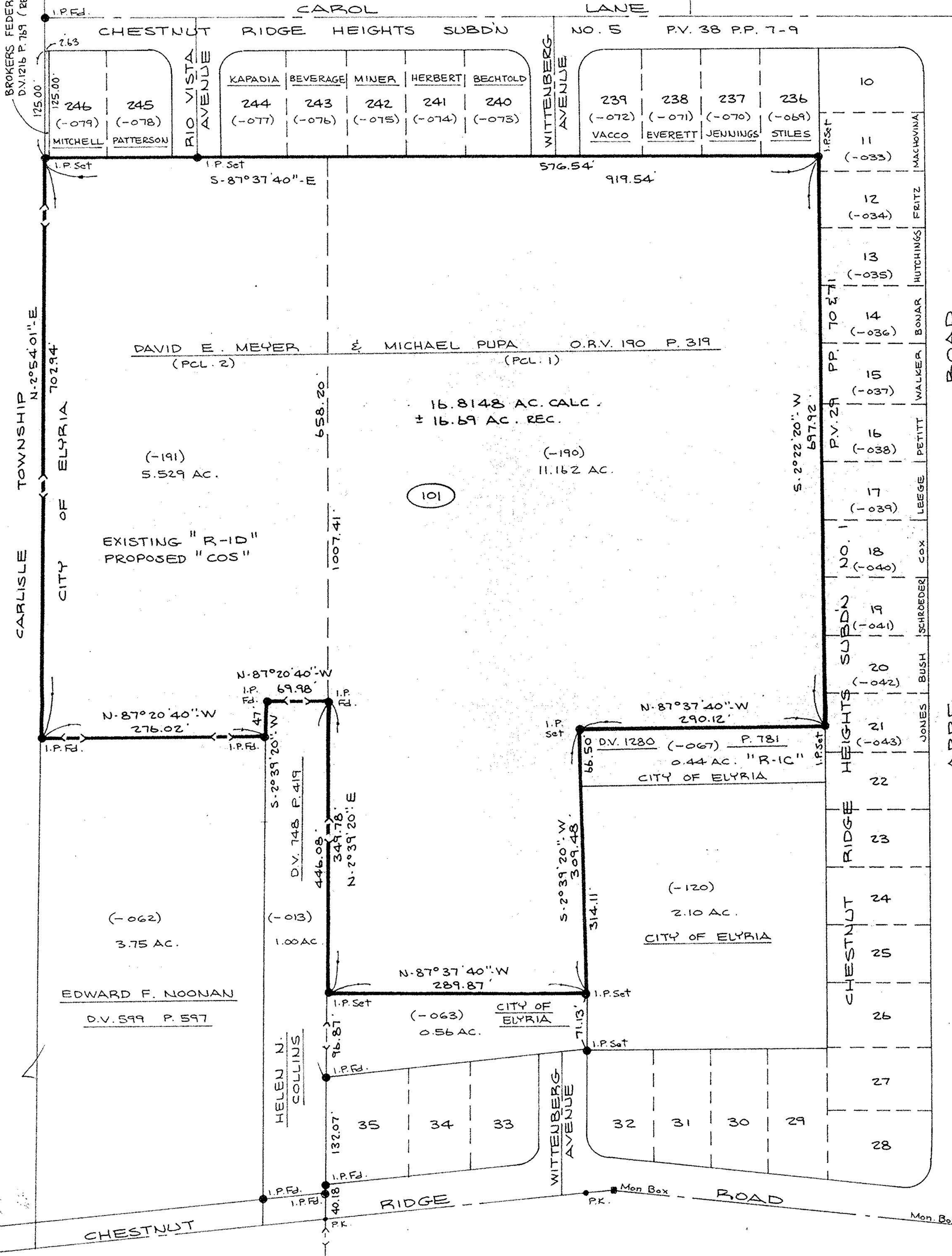

#20188

APPROVED
LORAIN CO.
MAP DEPT.
DATE 10-17-92
PAGE 100005-B
BY [Signature]
20188

SURVEY MAP

PART OF CARLISLE TWP. SEC. 5
CITY OF ELYRIA COUNTY OF LORAIN STATE OF OHIO

PREPARED BY **KS ASSOCIATES INC.**
ENGINEERS SURVEYORS

David L. Elwell
DAVID L. ELWELL REG. SURV. NO. 6333
NOV. 1989

