

CURVE DATA:

(A)
 R=50.00'
 $\Delta=7^{\circ}50'45''$
 A=6.85'
 C=6.84'
 N-11^{\circ}18'45'' E

(B)
 R=50.00'
 $\Delta=35^{\circ}29'45''$
 A=30.97'
 C=30.48'
 N-10^{\circ}21'46'' W

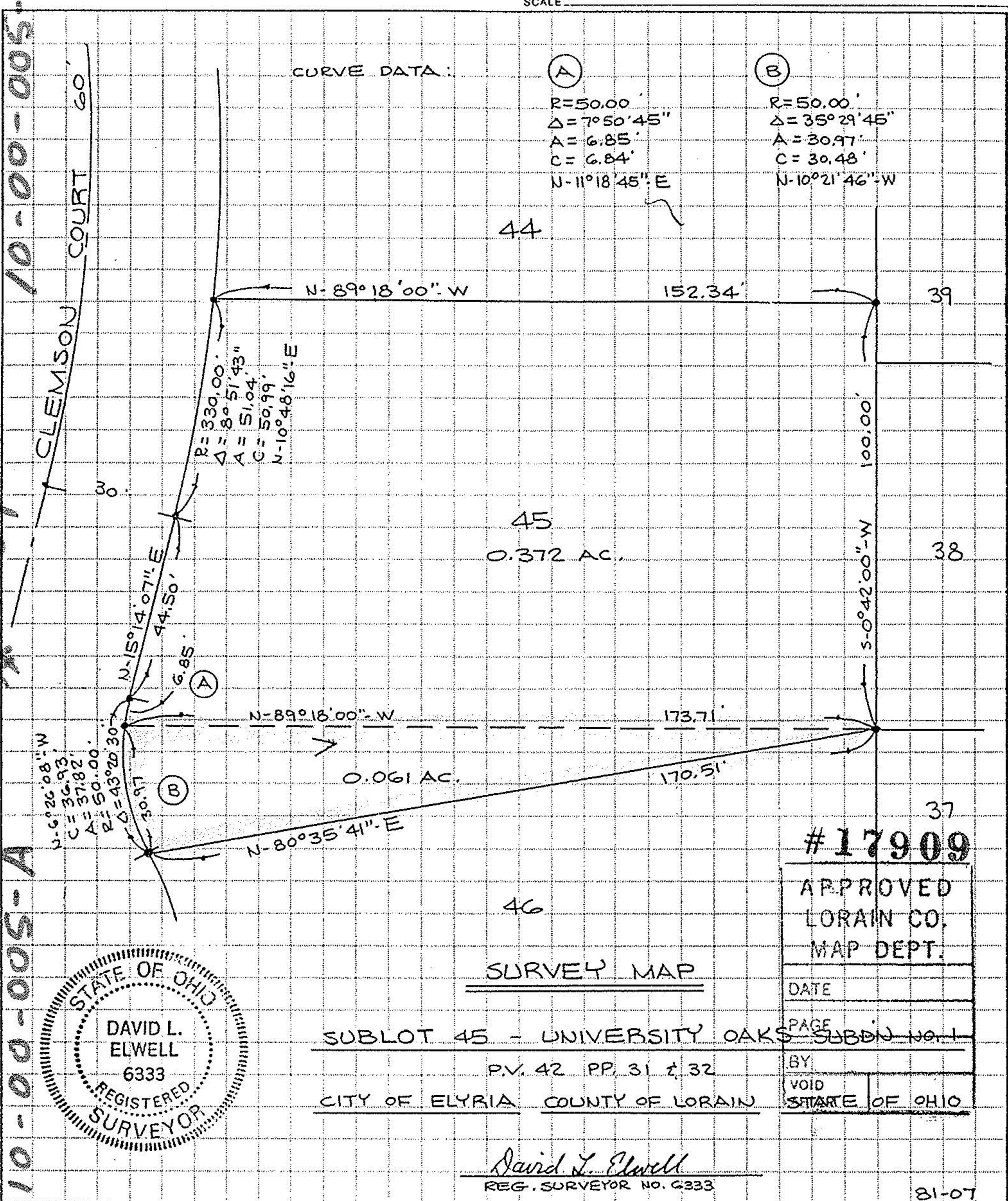

#17909
 10-00-005-A

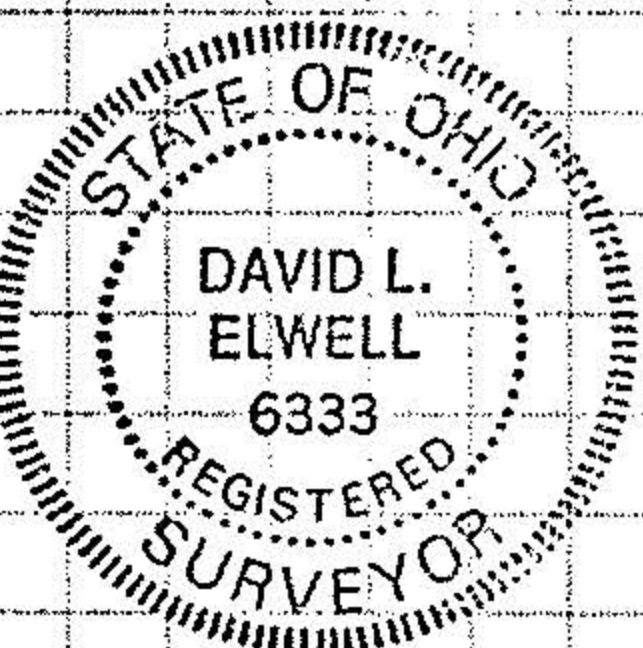

SURVEY MAP

SUBLOT 45 - UNIVERSITY OAKS
 P.V. 42 PP. 31 & 32
 CITY OF ELYRIA COUNTY OF LORAIN

#17909

APPROVED
 LORAIN CO.
 MAP DEPT.

DATE _____

PAGE _____

BY _____

VOID STATE OF OHIO

David L. Elwell
 REG. SURVEYOR NO. 6333