

KS ASSOCIATES, INC.
 424 Middle Ave. P.O. Box 89
 ELYRIA, OHIO 44036
 (216) 322-6317

JOB SPLIT 5/L 19 89-085-1
 SHEET NO. _____ OF _____
 CALCULATED BY _____ DATE 11-02-89
 CHECKED BY _____ DATE _____
 SCALE 1" = 30'

10-00-005-A, P
 # 18727
 UNIVERSITY / OAKS SUB. NO. 2
 P.V. 44 P.P. 32 & 33
 99.41'
 97.41'
 2.00'
 87
 70.00'
 17
 125.00'
 8750 S.F.
 18
 70.00'
 2.00'
 125.00'
 S-89°18'-E
 S-89°18'-E
 S-89°18'-E
 250 S.F.
 19
 84.65'
 86.65'
 125.38'
 N-87°18'09" E
 20
 SURVEY MAP
 SUBLOTS 18 & 19
 HAMPTON SUBDN NO. 1
 P.V. 44 P.P. 56 & 57
 CITY OF ELYRIA COUNTY OF LORAIN
 STATE OF OHIO

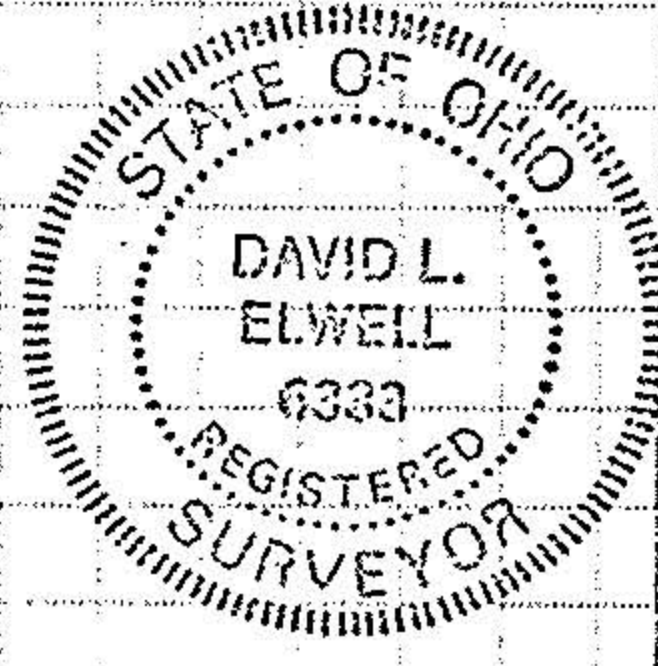
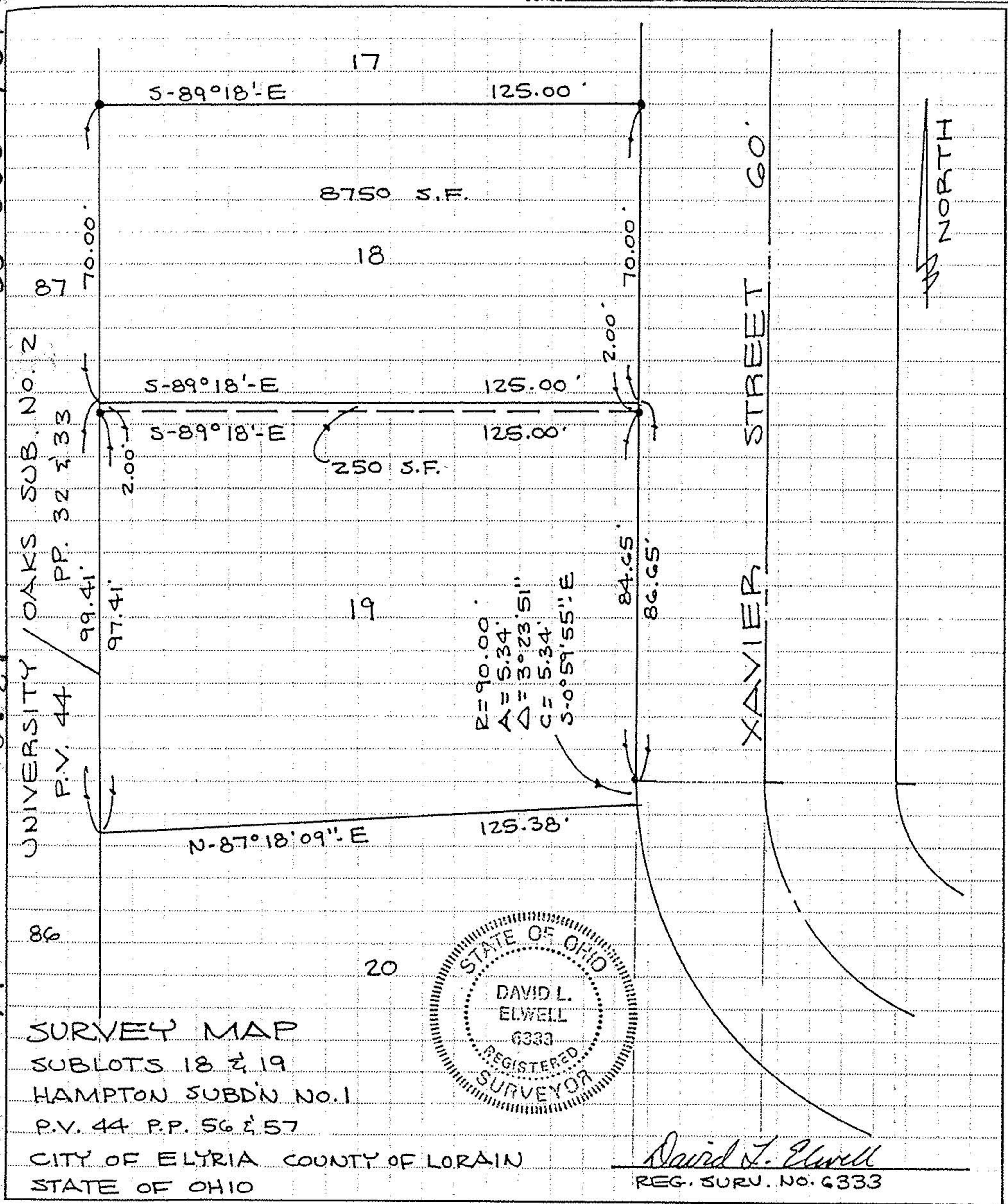

David L. Elwell
 REG. SURV. NO. 6333

PLAT VOL. 44/56
 57

18727

| | |
|-------------------------------------|--------------|
| APPROVED LORAIN CO. MAP DEPT. | |
| DATE <u>11-15-89</u> | |
| PAGE <u>10-00-005-A</u> | |
| BY <u>CAROLYN FRANCIS</u> | |
| VOID AFTER # | <u>18727</u> |

PLAT
VOL 44/56