

10-00-005-A 19587 10-00-005-101-

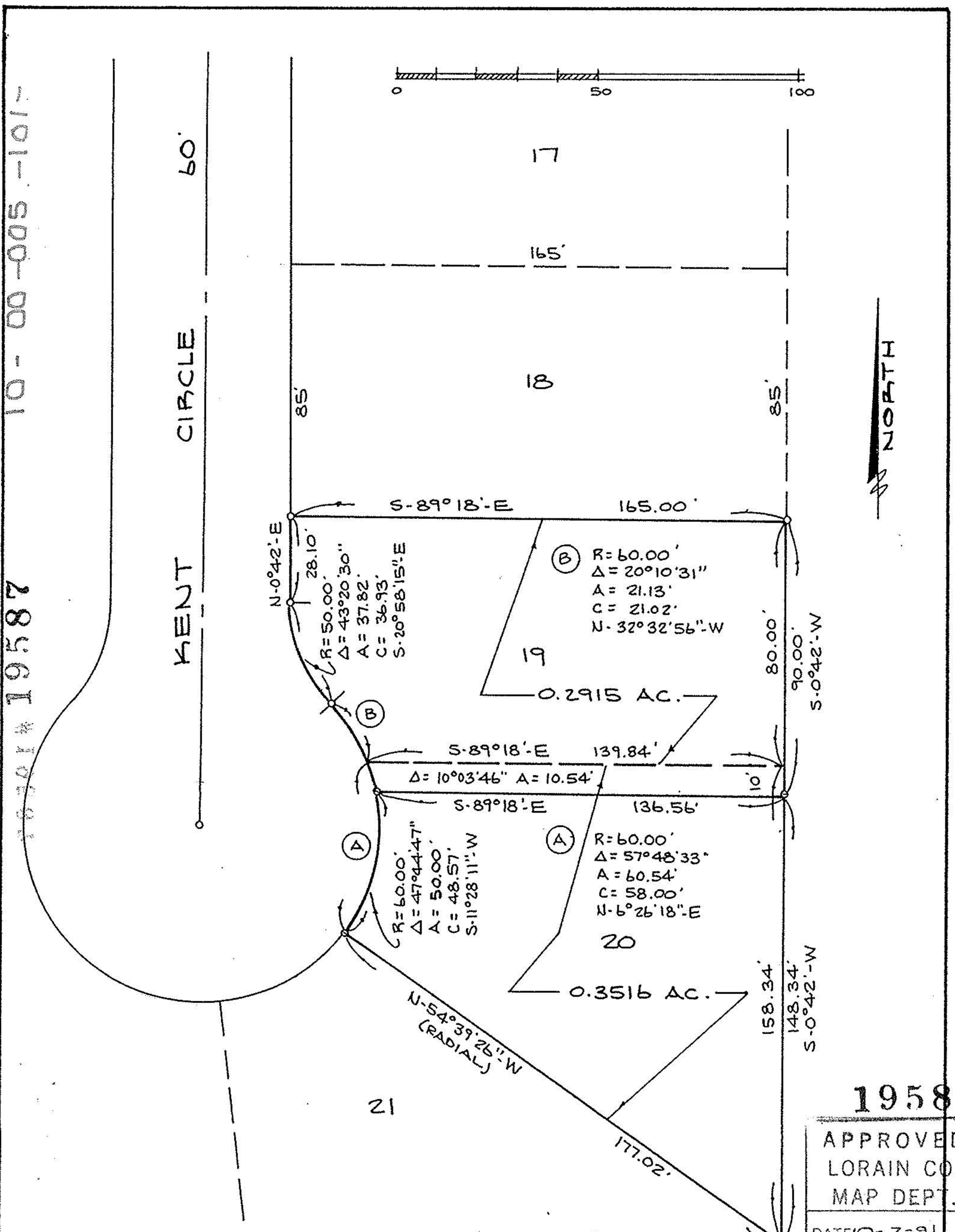

111107

BOUNDARY SURVEY

SUBLOTS NOS. 19 & 20 - UNIVERSITY OAKS SUB. NO. 1
 P.V. 42 PP. 31 & 32
 CITY OF ELYRIA COUNTY OF LORAIN STATE OF OHIO
 SCALE: 1" = 30' MAY 16, 1991

PREPARED BY
KS ASSOCIATES INC.
 ENGINEERS SURVEYORS

David L. Elwell
 REG. SURV. NO. 6333

19587

APPROVED	
LORAIN CO.	
MAP DEPT.	
DATE	10-2-91
PAGE	10-00-005 A
CAROLYN BY FRANCIS	
VOID AFTER #	19587

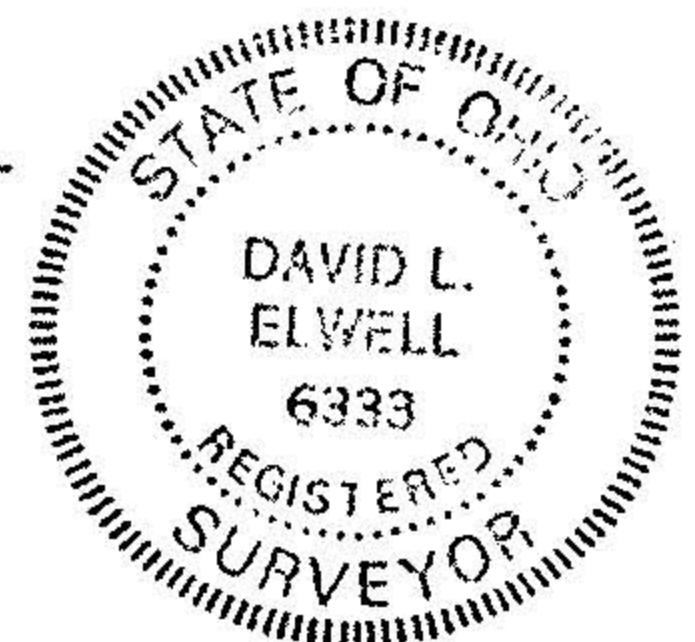

91-228
81-07