

KS ASSOCIATES, INC.
 424 Middle Ave. P.O. Box 89
 ELYRIA, OHIO 44036
 (216) 322-6317

JOB SPLIT S/L 29&28 89-085-1

SHEET NO. _____ OF _____

CALCULATED BY _____ DATE 1-02-89

CHECKED BY _____ DATE _____

SCALE 1" = 40'

10-00-005-101-
 #18808
 #18808
 10-00-005-A, B

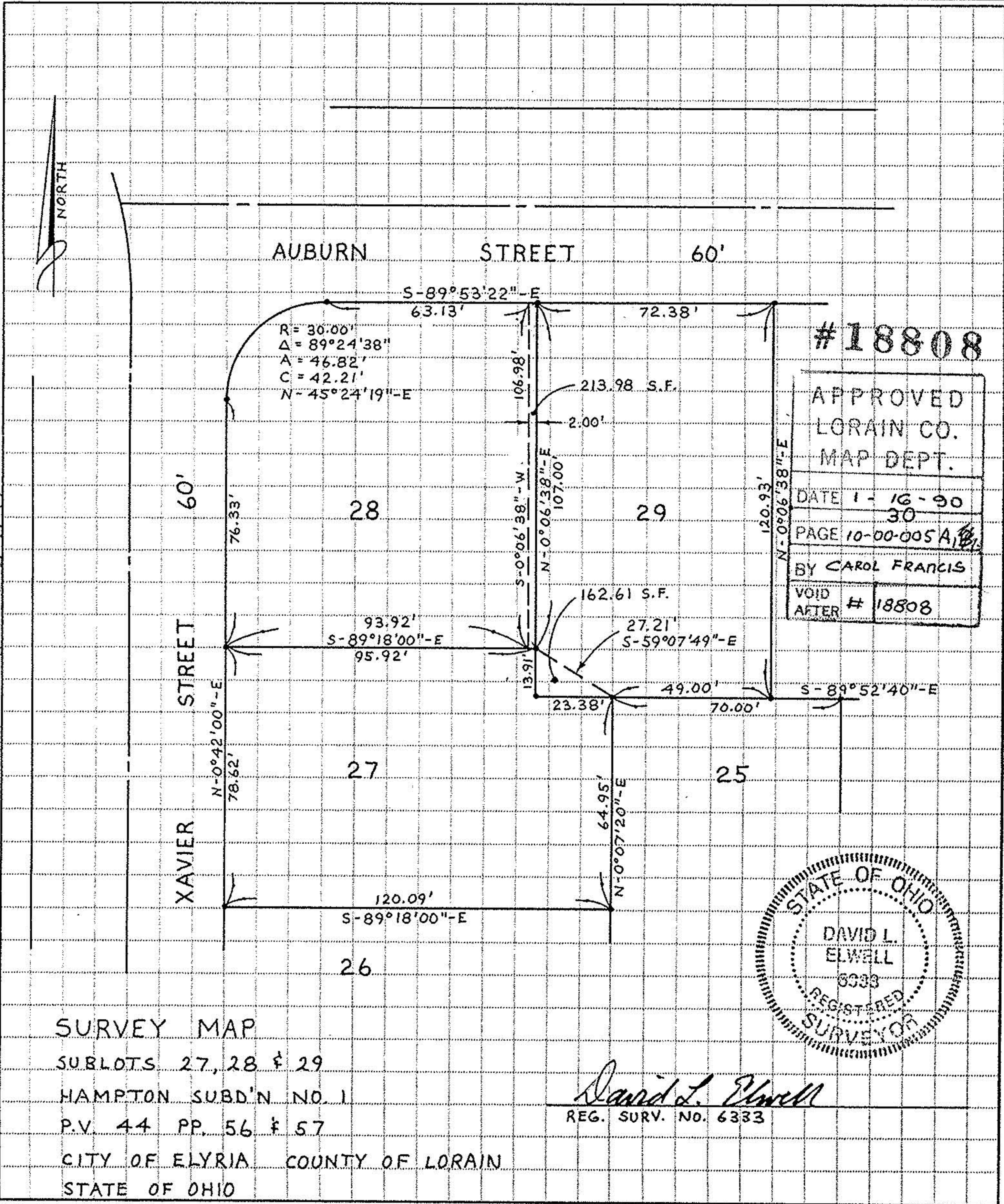

#18808

APPROVED
 LORAIN CO.
 MAP DEPT.

DATE 1-16-90
30

PAGE 10-00-005 A, B

BY CAROL FRANCIS

VOID
 AFTER # 18808

STATE OF OHIO

DAVID L. ELWELL

6333

REGISTERED SURVEYOR

David L. Elwell
 REG. SURV. NO. 6333

SURVEY MAP
 SUBLOTS 27, 28 & 29
 HAMPTON SUBD'N NO. 1
 P.V. 44 PP. 56 & 57
 CITY OF ELYRIA COUNTY OF LORAIN
 STATE OF OHIO