

SURVEY MAP SPLIT & COMBINATION

PART OF ORIGINAL CARLISLE TOWNSHIP
SECTION No. 5
CITY OF ELYRIA COUNTY OF LORAIN
STATE OF OHIO
JANUARY 4, 1999

VILLAS AT HIGHLAND PARK CONDOMINIUMS
PHASE 4
P.V. 53 P. 59-61

PARCEL 1
WINDGATE CONDOMINIUMS
PHASE 3
P.V. 61 P. 46-48

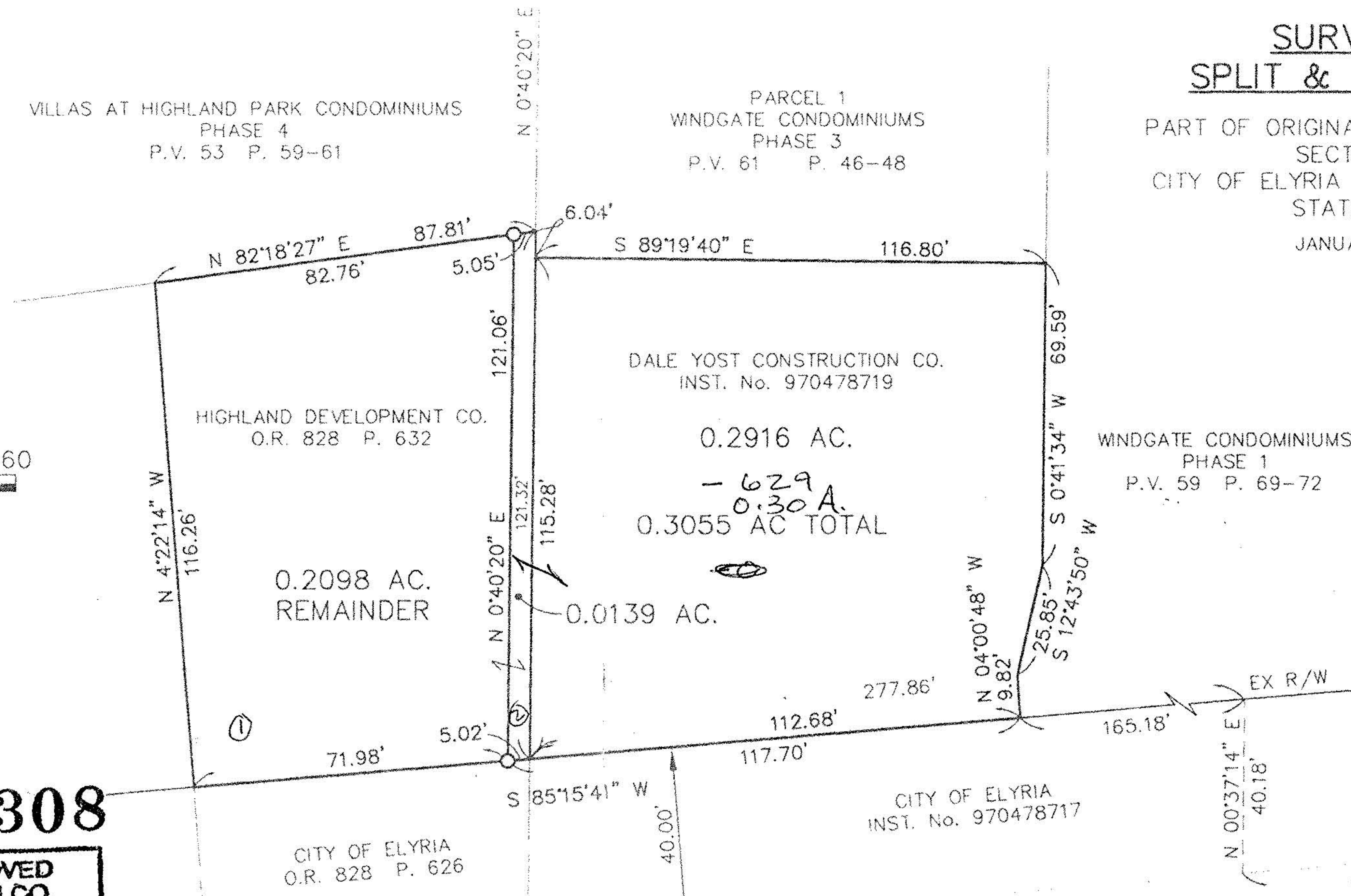
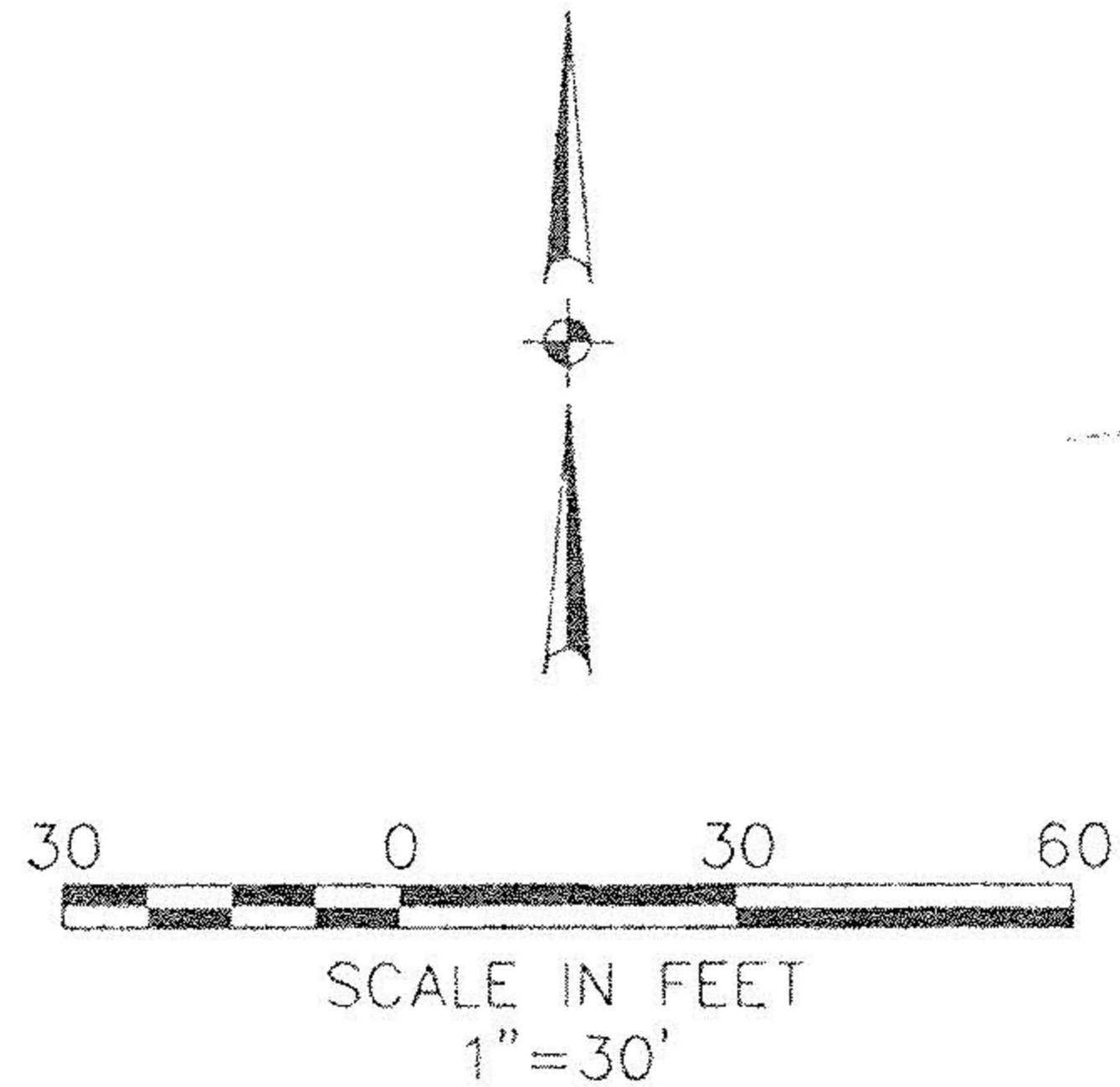

LEGEND

○ - 5/8" CAPPED REBAR SET

#00308

APPROVED LORAIN CO. MAP DEPT
DATE 12-21-99
PAGE 10-00-005 A+B
BY <i>[Signature]</i>
#00308



David L. Elwell 1-11-99
DAVID L. ELWELL, REG. SURVEYOR No. 6333

#00004

APPROVED LORAIN CO. MAP DEPT.
DATE 2-11-99
PAGE 10-00-005 A+B
BY <i>[Signature]</i>
JOB NO. 00004

KS ASSOCIATES, INC.

ENGINEERS/SURVEYORS
424 Middle Avenue
P.O. Box 89
Elyria, Ohio 44036

PHONE: (440) 322-6317 * FAX: (440) 284-0623

