

SCALE 1"=50'
 REV. 5-19-94
 REV. 6-10-94

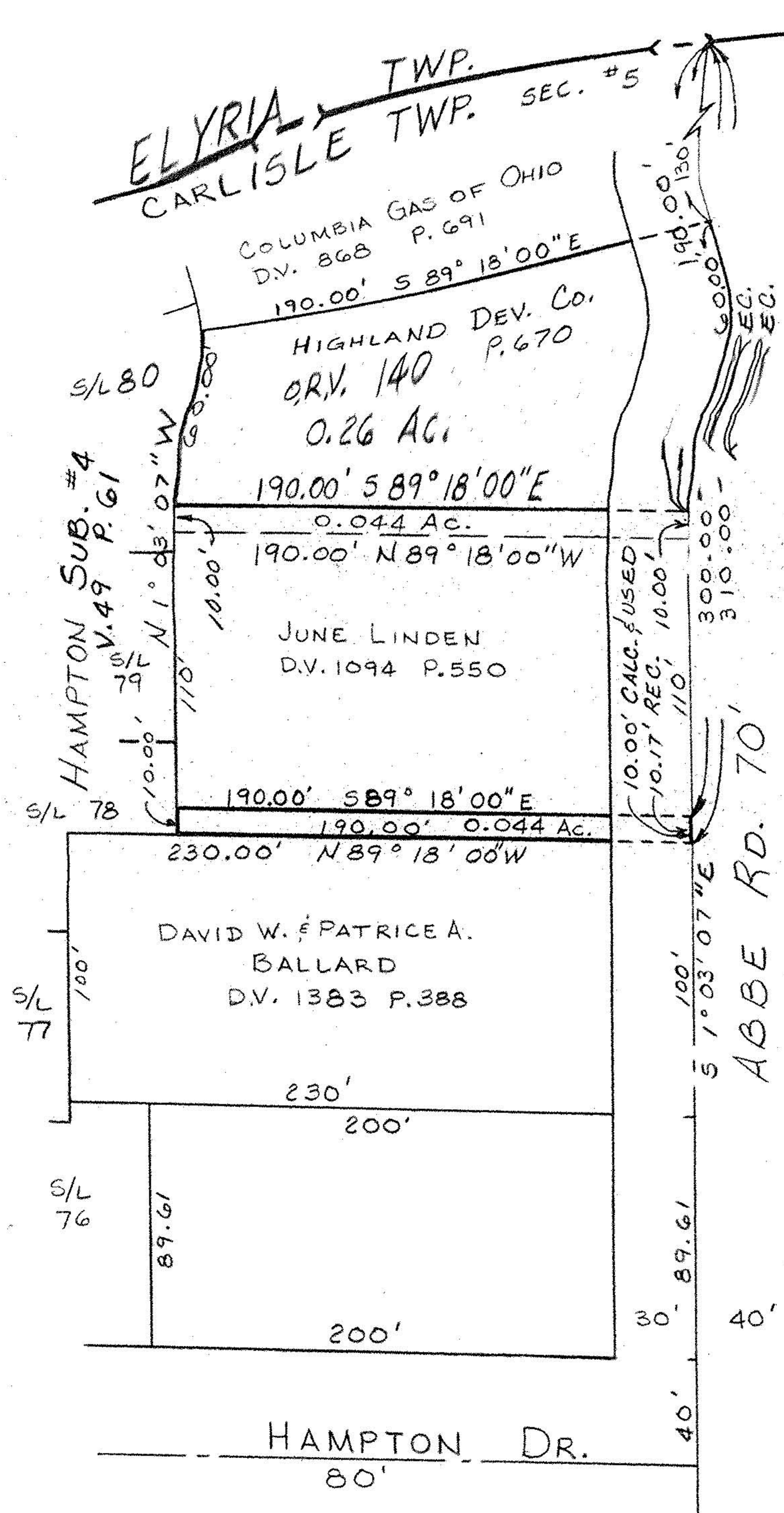

SCALE 1"=50'
 REV. 5-19-94
 REV. 6-10-94

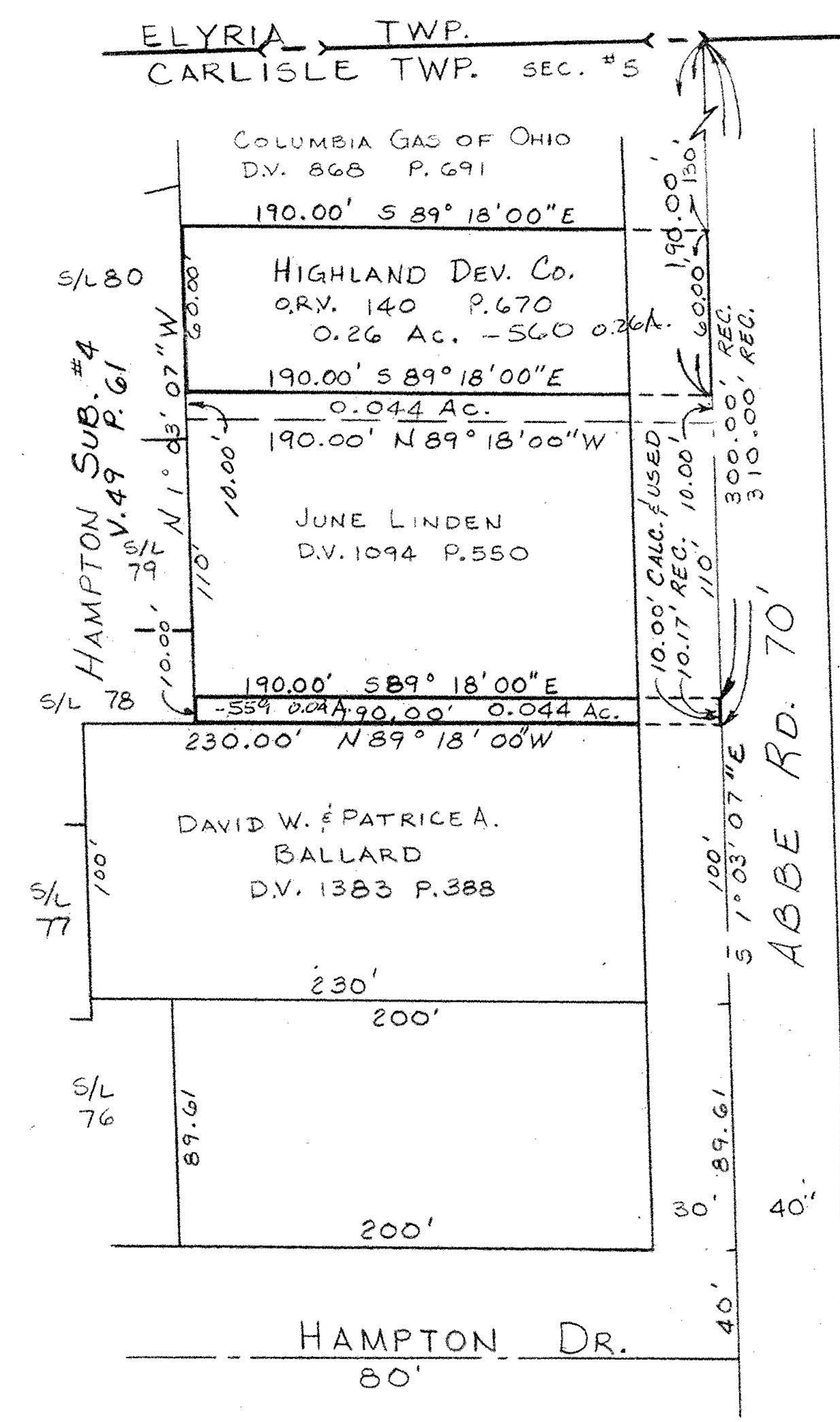

SCALE 1"=50'
 REV. 5-19-94
 REV. 6-10-94

David L. Elwell
 DAVID L. ELWELL
 REG. SURV. No. 6333

SURVEY MAP
 PART OF CARLISE TOWNSHIP
 SECTION No. 5
 CITY OF ELYRIA - COUNTY OF LORAIN
 STATE OF OHIO



PREPARED BY: KS ASSOCIATES INC.
 ENGINEERS - SURVEYORS
 424 MIDDLE AVE.
 ELYRIA, OHIO 44035

David L. Elwell
 DAVID L. ELWELL
 REG. SURV. No. 6333

SURVEY MAP
 PART OF CARLISE TOWNSHIP
 SECTION No. 5
 CITY OF ELYRIA - COUNTY OF LORAIN
 STATE OF OHIO

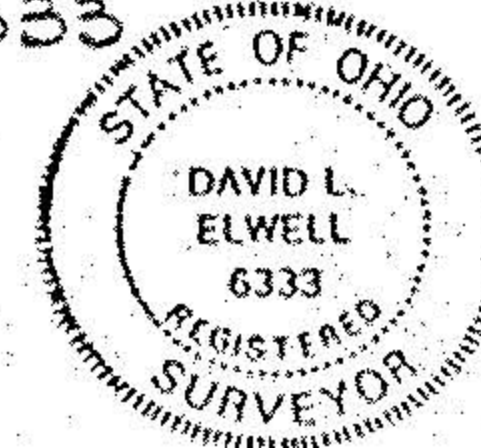

PREPARED BY: KS ASSOCIATES INC.
 ENGINEERS - SURVEYORS
 424 MIDDLE AVE.
 ELYRIA, OHIO 44035

David L. Elwell
 DAVID L. ELWELL
 REG. SURV. No. 6333

SURVEY MAP
 PART OF CARLISE TOWNSHIP
 SECTION No. 5
 CITY OF ELYRIA - COUNTY OF LORAIN
 STATE OF OHIO

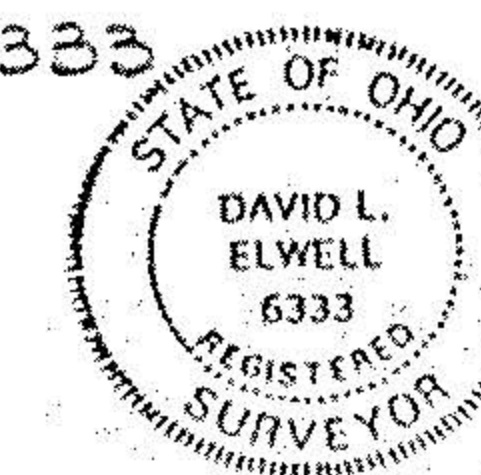

PREPARED BY: KS ASSOCIATES INC.
 ENGINEERS - SURVEYORS
 424 MIDDLE AVE.
 ELYRIA, OHIO 44035

#20902
 APPROVED
 LORAIN CO.
 MAP DEPT.
 DATE 7-7-94
 BY T. McMan
 VOID AFTER 20902

P.P. NO.