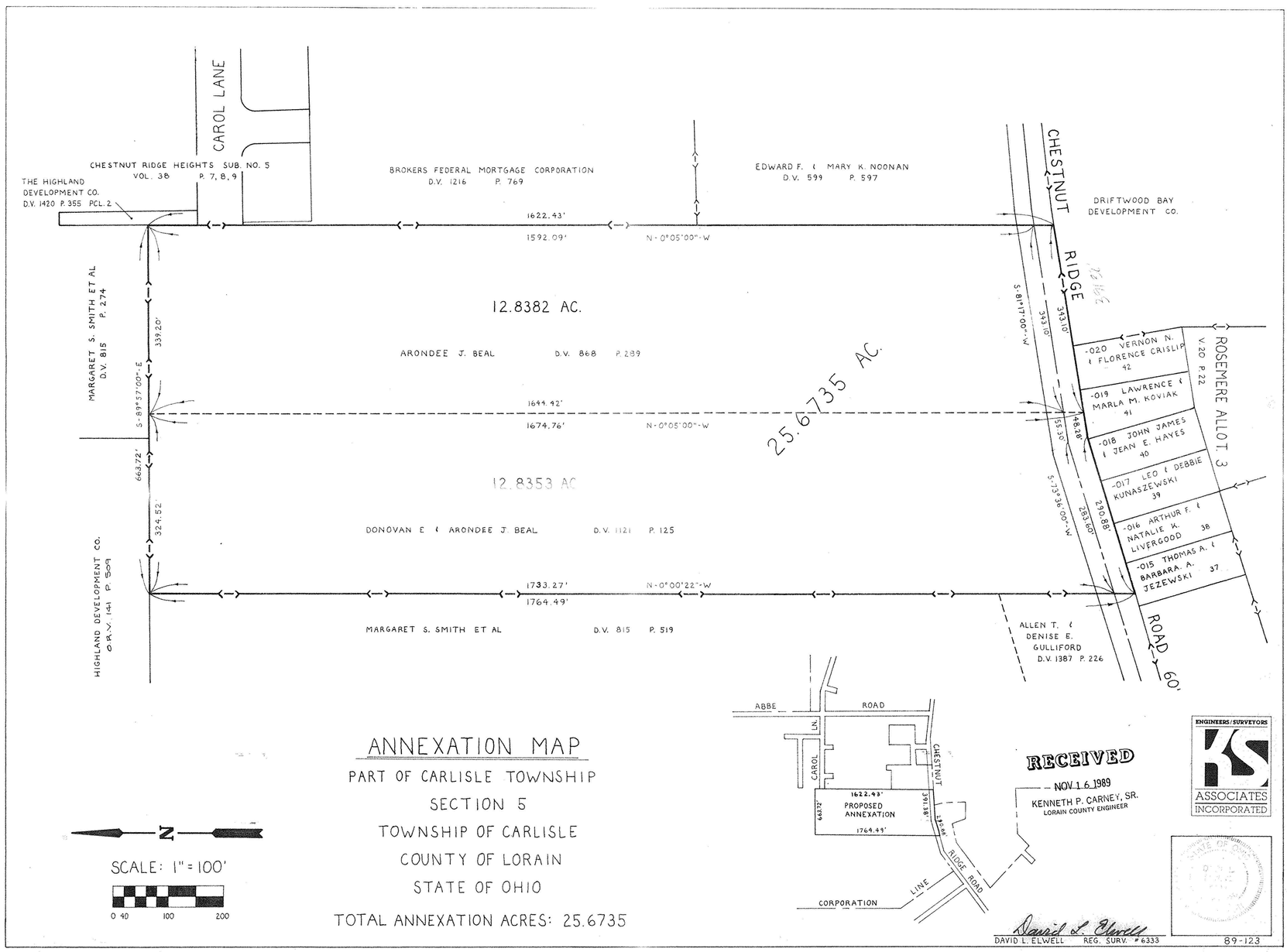
CAROL LANE
CHESTNUT RIDGE HEIGHTS SUB. NO. 5
VOL. 38 P. 7, 8, 9
THE HIGHLAND DEVELOPMENT CO.
D.V. 1420 P. 355 PCL. 2
BROKERS FEDERAL MORTGAGE CORPORATION
D.V. 1216 P. 769
EDWARD F. & MARY K. NOONAN
D.V. 599 P. 597
CHESTNUT RIDGE ROAD
DRIFTWOOD BAY DEVELOPMENT CO.
1622.43'
1592.09'
N-0°05'00"-W
12.8382 AC.
ARONDEE J. BEAL D.V. 868 P. 289
25.6735 AC.
MARGARET S. SMITH ET AL
D.V. 815 P. 274
339.20'
S-89°57'00"-E
1644.42'
1674.76'
N-0°05'00"-W
663.72'
324.52'
12.8353 AC.
DONOVAN E & ARONDEE J. BEAL D.V. 1121 P. 125
HIGHLAND DEVELOPMENT CO.
O.R.V. 141 P. 509
1733.27'
1764.49'
N-0°00'22"-W
MARGARET S. SMITH ET AL D.V. 815 P. 519
ALLEN T. & DENISE E. GULLIFORD
D.V. 1387 P. 226
S-81°17'00"-W
343.10'
155.30'
48.38'
S-73°36'00"-W
283.80'
390.88'
-020 VERNON N. & FLORENCE CRISLIP 42
-019 LAWRENCE & MARLA M. KOVIAK 41
-018 JOHN JAMES & JEAN E. HAYES 40
-017 LEO & DEBBIE KUNASZEWSKI 39
-016 ARTHUR F. & NATALIE K. LIVERGOOD 38
-015 THOMAS A. & BARBARA A. JEZEWSKI 37
ROSEMERE ALLOT. 3
V. 20 P. 22
60'
ABBE ROAD
CAROL LN.
CHESTNUT RIDGE ROAD
1622.43'
1764.49'
PROPOSED ANNEXATION
CORPORATION LINE
RECEIVED
NOV 16 1989
KENNETH P. CARNEY, SR.
LORAIN COUNTY ENGINEER
ENGINEERS/SURVEYORS
KS ASSOCIATES INCORPORATED
DAVID L. ELWELL REG. SURV. #6333
89-123
ANNEXATION MAP
PART OF CARLISLE TOWNSHIP
SECTION 5
TOWNSHIP OF CARLISLE
COUNTY OF LORAIN
STATE OF OHIO
TOTAL ANNEXATION ACRES: 25.6735
N
SCALE: 1" = 100'
0 40 100 200

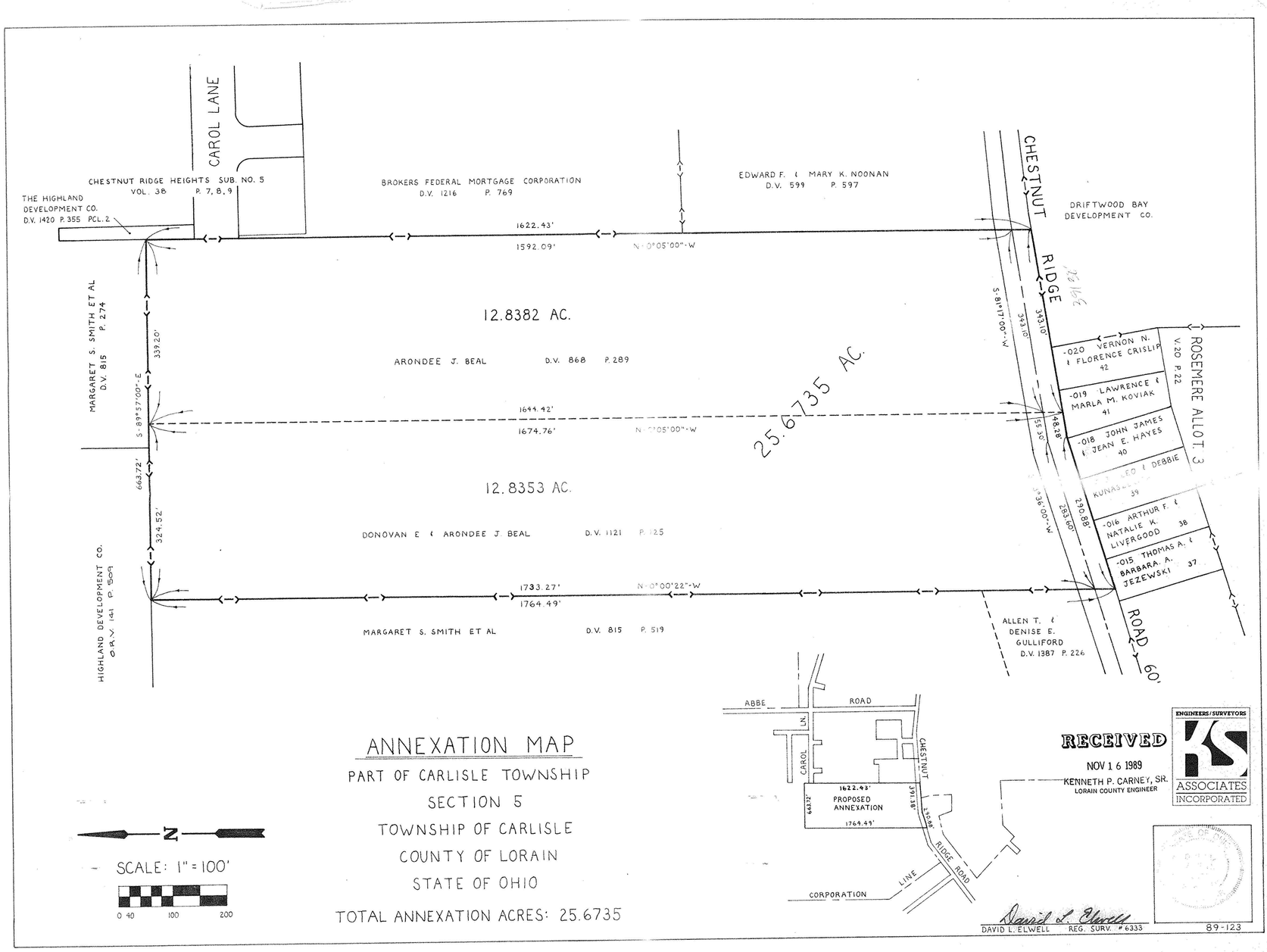
CAROL LANE
CHESTNUT RIDGE HEIGHTS SUB. NO. 5
VOL. 38 P. 7, 8, 9
THE HIGHLAND DEVELOPMENT CO.
D.V. 1420 P. 355 PCL. 2
BROKERS FEDERAL MORTGAGE CORPORATION
D.V. 1216 P. 769
EDWARD F. & MARY K. NOONAN
D.V. 599 P. 597
CHESTNUT RIDGE ROAD
DRIFTWOOD BAY DEVELOPMENT CO.
1622.43'
1592.09'
N-0°05'00"-W
12.8382 AC.
ARONDEE J. BEAL D.V. 868 P. 289
25.6735 AC.
MARGARET S. SMITH ET AL
D.V. 815 P. 274
339.20'
S-89°57'00"-E
1644.42'
1674.76'
663.72'
324.52'
12.8353 AC.
DONOVAN E & ARONDEE J. BEAL D.V. 1121 P. 125
HIGHLAND DEVELOPMENT CO.
O.R.V. 141 P. 509
1733.27'
1764.49'
N-0°00'22"-W
MARGARET S. SMITH ET AL D.V. 815 P. 519
ALLEN T. & DENISE E. GULLIFORD
D.V. 1387 P. 226
S-81°17'00"-W
343.10'
155.30'
48.38'
283.80'
390.88'
-020 VERNON N. & FLORENCE CRISLIP 42
-019 LAWRENCE & MARLA M. KOVIAK 41
-018 JOHN JAMES & JEAN E. HAYES 40
-016 ARTHUR F. & NATALIE K. LIVERGOOD 38
-015 THOMAS A. & BARBARA A. JEZEWSKI 37
ROSEMERE ALLOT. 3
V. 20 P. 22
60'
ABBE ROAD
CAROL LN.
CHESTNUT RIDGE ROAD
1622.43'
1764.49'
PROPOSED ANNEXATION
CORPORATION LINE
RECEIVED
NOV 16 1989
KENNETH P. CARNEY, SR.
LORAIN COUNTY ENGINEER
ENGINEERS/SURVEYORS
KS ASSOCIATES INCORPORATED
DAVID L. ELWELL REG. SURV. #6333
89-123
ANNEXATION MAP
PART OF CARLISLE TOWNSHIP
SECTION 5
TOWNSHIP OF CARLISLE
COUNTY OF LORAIN
STATE OF OHIO
TOTAL ANNEXATION ACRES: 25.6735
N
SCALE: 1" = 100'
0 40 100 200