

ELYRIA EAST LITTLE LEAGUE, INC.
ORV 259 P 563

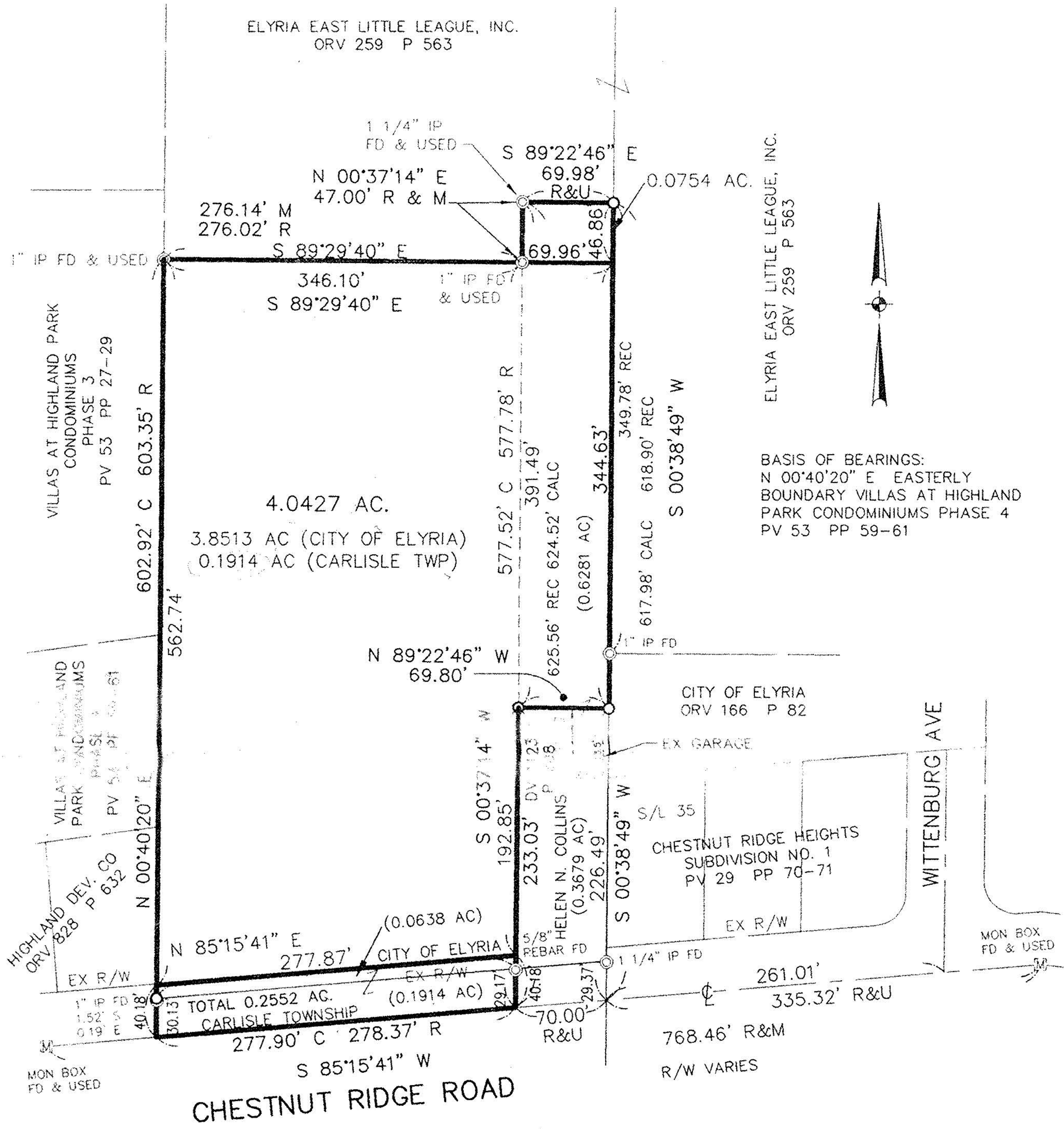

SCALE IN FEET
1"=80'

LEGEND

- ⊙ IRON PIN/IRON PIPE FOUND
- 5/8" CAPPED REBAR SET
- R/REC - RECORD
- C/CALC - CALCULATED
- M - MEASURED

SURVEY MAP

PART OF ORIGINAL CARLISLE TOWNSHIP
SECTION NO. 5
CITY OF ELYRIA & TOWNSHIP OF CARLISLE
COUNTY OF LORAIN
STATE OF OHIO

JUNE 4, 1997

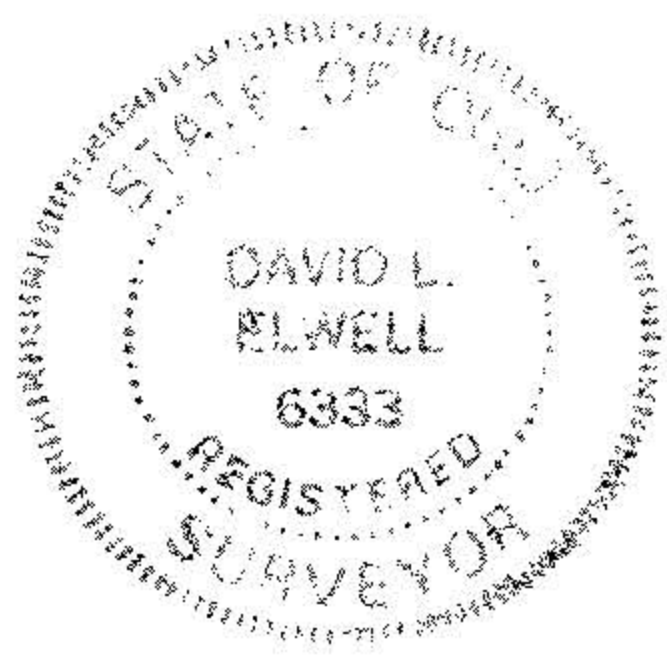

David L. Elwell
DAVID L. ELWELL, REG. SURVEYOR NO. 6333

KS ASSOCIATES, INC.

ENGINEERS/SURVEYORS
424 Middle Avenue
P.O. Box 89
Elyria, Ohio 44036

PHONE (216) 322-6317 * FAX (216) 284-0623

