

ELYRIA EAST LITTLE LEAGUE, INC.  
ORV 259 P 563

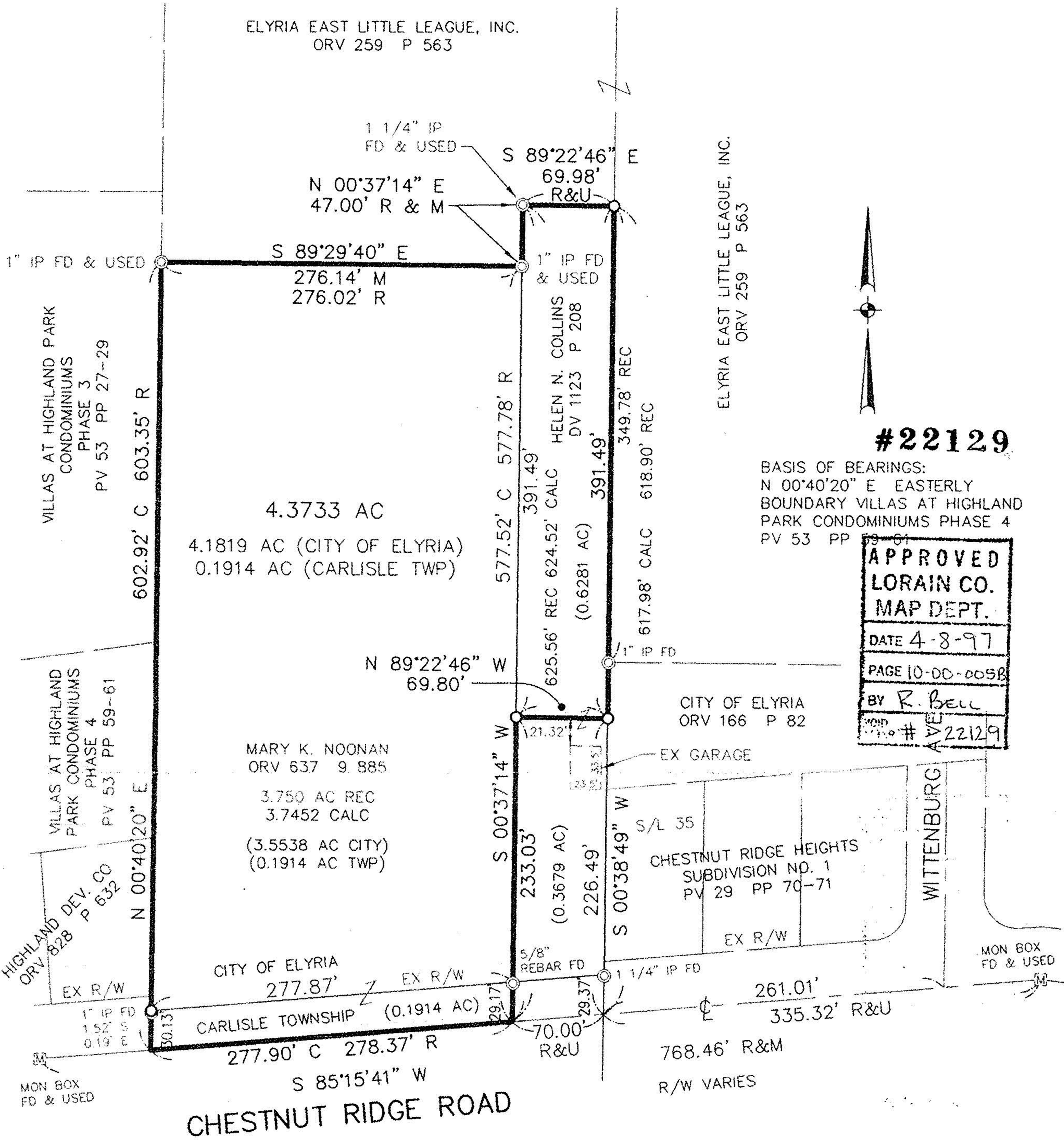

#22129

BASIS OF BEARINGS:  
N 00°40'20" E EASTERLY  
BOUNDARY VILLAS AT HIGHLAND  
PARK CONDOMINIUMS PHASE 4  
PV 53 PP 59-61

APPROVED  
LORAIN CO.  
MAP DEPT.  
DATE 4-8-97  
PAGE 10-00-005B  
BY R. Bell  
# 22129

4.3733 AC  
4.1819 AC (CITY OF ELYRIA)  
0.1914 AC (CARLISLE TWP)

MARY K. NOONAN  
ORV 637 9 885  
3.750 AC REC  
3.7452 CALC  
(3.5538 AC CITY)  
(0.1914 AC TWP)

CHESTNUT RIDGE HEIGHTS  
SUBDIVISION NO. 1  
PV 29 PP 70-71

CHESTNUT RIDGE ROAD

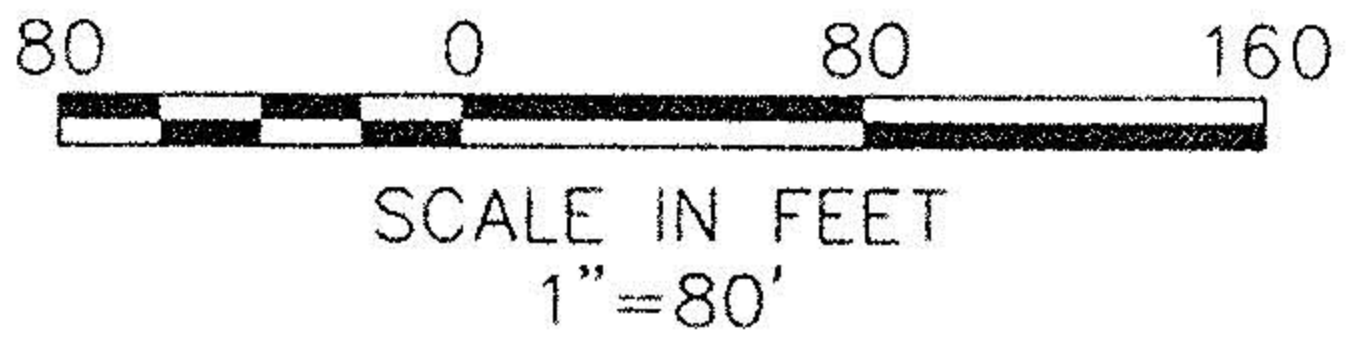

**LEGEND**

- IRON PIN/IRON PIPE FOUND
- 5/8" CAPPED REBAR SET
- R/REC - RECORD
- C/CALC - CALCULATED
- M - MEASURED

**SURVEY MAP**

PART OF ORIGINAL CARLISLE TOWNSHIP  
SECTION NO. 5  
CITY OF ELYRIA & TOWNSHIP OF CARLISLE  
COUNTY OF LORAIN  
STATE OF OHIO  
JANUARY 14, 1997

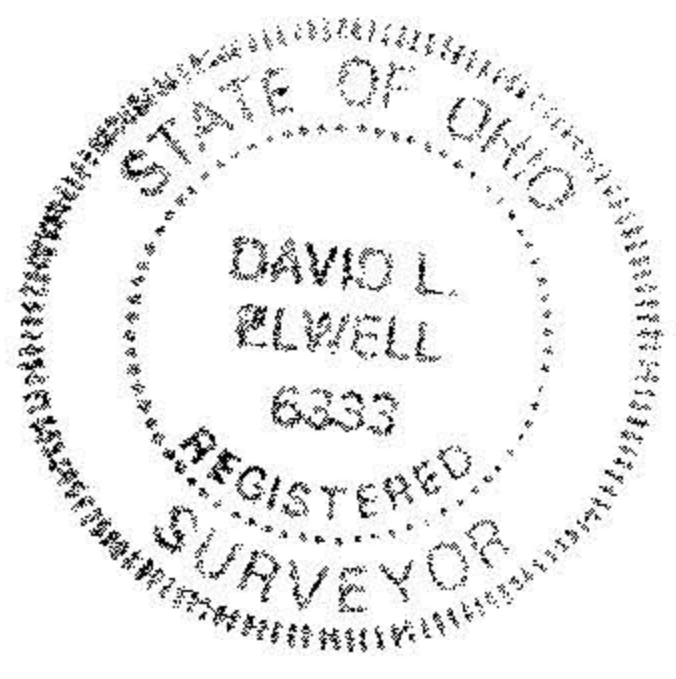

*David L. Elwell*  
DAVID L. ELWELL, REG. SURVEYOR NO. 6333

KS ASSOCIATES, INC.  
ENGINEERS/SURVEYORS  
424 Middle Avenue  
P.O. Box 89  
Elyria, Ohio 44036  
PHONE (216) 322-6317 \* FAX (216) 284-0623

