

ROYEVANS

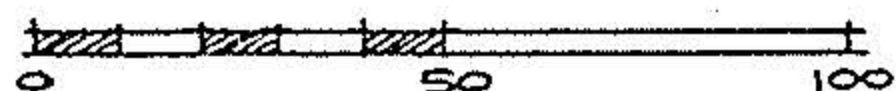
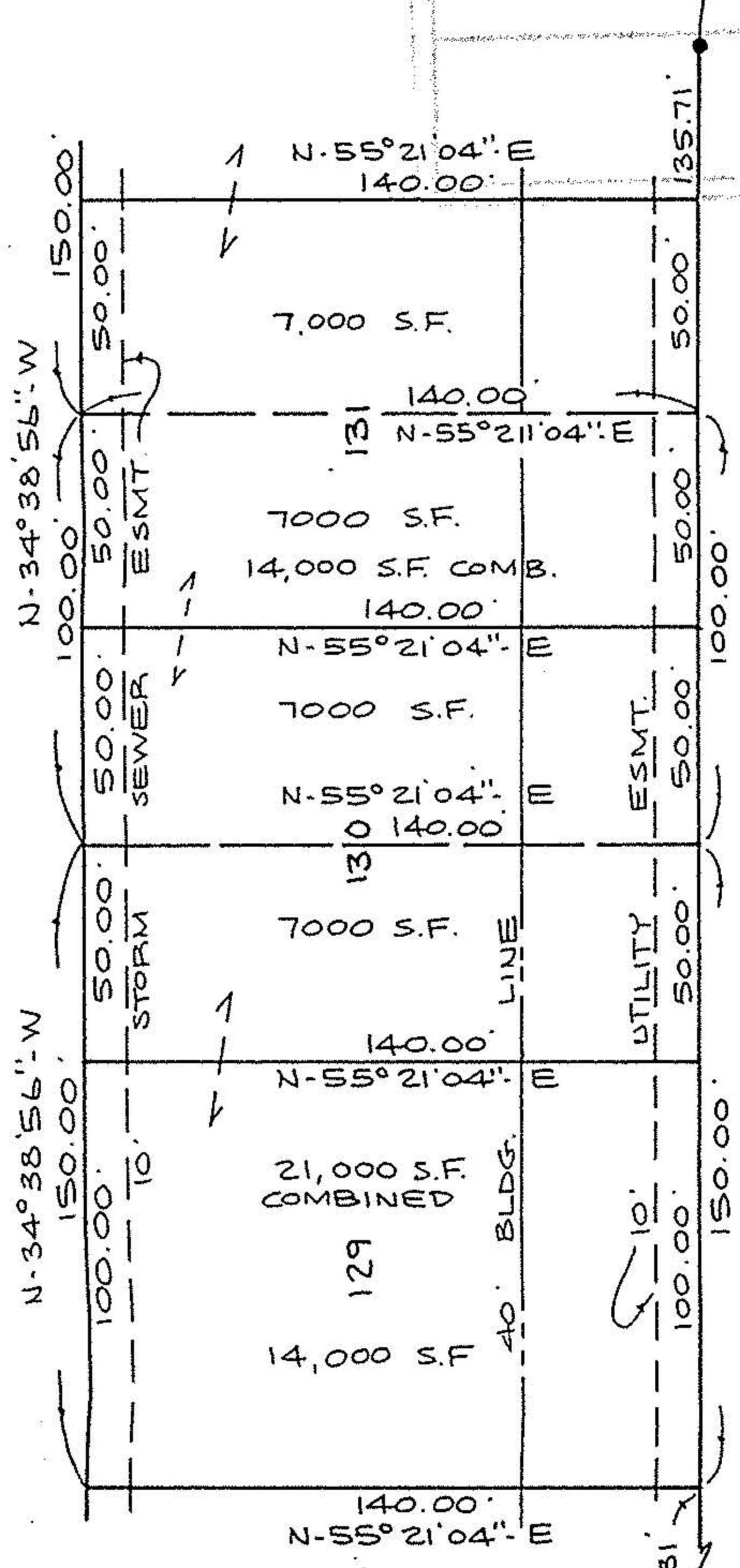

SCALE: 1" = 50'

# SURVEY MAP

SUBLOTS NOS. 130 & 131  
 IN  
 UNIVERSITY OAKS SUB. NO. 4  
 P.V. 49 PP. 64 & 65  
 CITY OF ELYRIA  
 COUNTY OF LORAIN  
 STATE OF OHIO

PREPARED BY  
**KS ASSOCIATES INC.**  
 ENGINEERS SURVEYORS

*David L. Elwell*  
 REG. SURV. NO. 6333  
 07-17-96

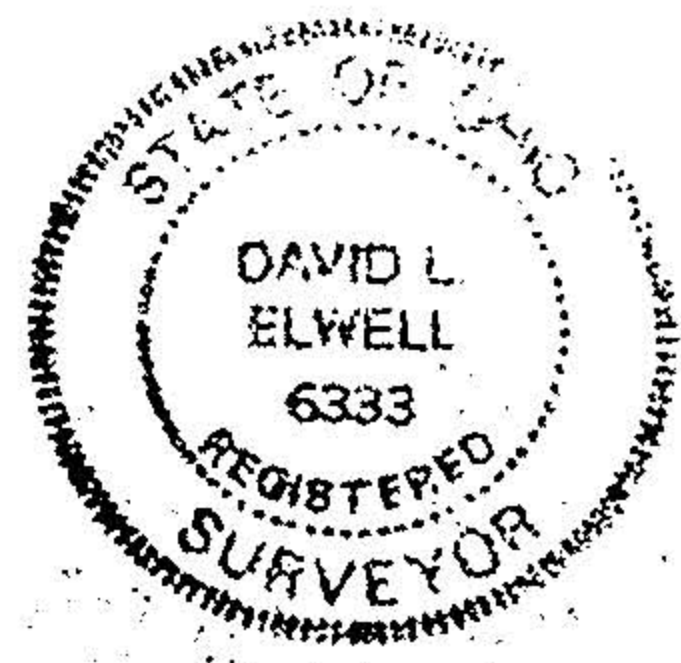

NOTE: THIS MAP PREPARED FROM  
 THE SURVEY FOR UNIVERSITY  
 OAKS SUBDIVISION NO. 4.  
 NO PINS HAVE BEEN SET  
 ON SPLIT OF SUBLLOT NO. 130

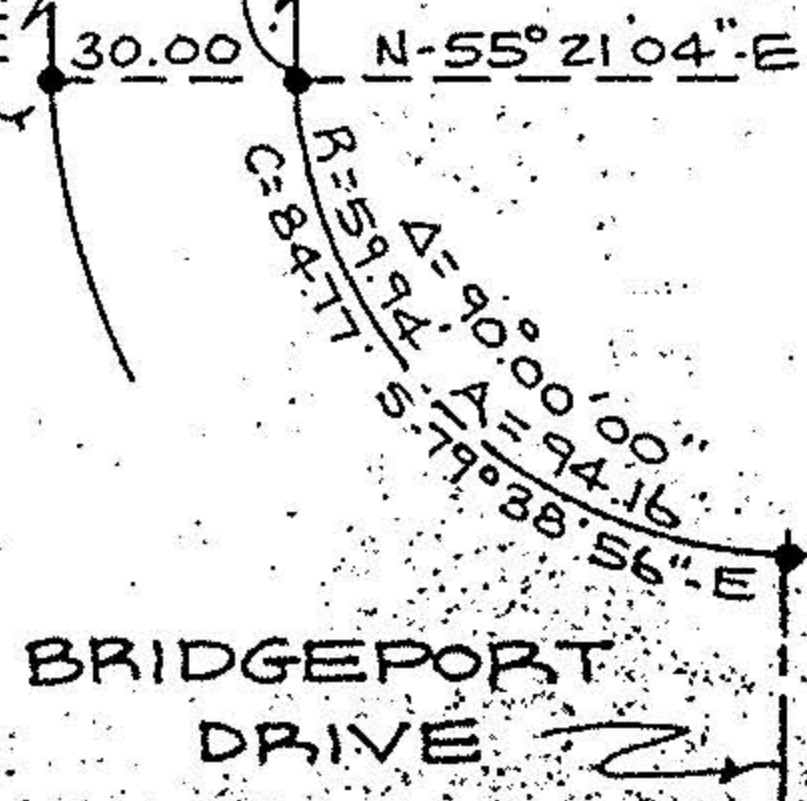

BRIDGEPORT DRIVE

96083A