

ELYRIA TOWNSHIP
 CARLISLE TOWNSHIP
 E HAMPTON SUB #1 PV 51 PP 3 & 4

RICHARD J. GILLES
 DV. 787 P. 645

WILLIAM E. & FRANCES B.
 BROWN

O.R.V. 9 P. 45

29

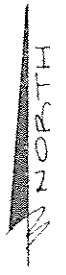

SC. 1" = 50'

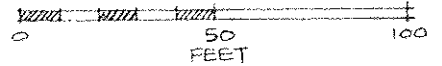

33

EAST HAMPTON SUB #2
 PV. 52 PP 57 & 58

ABBE ROAD 45'

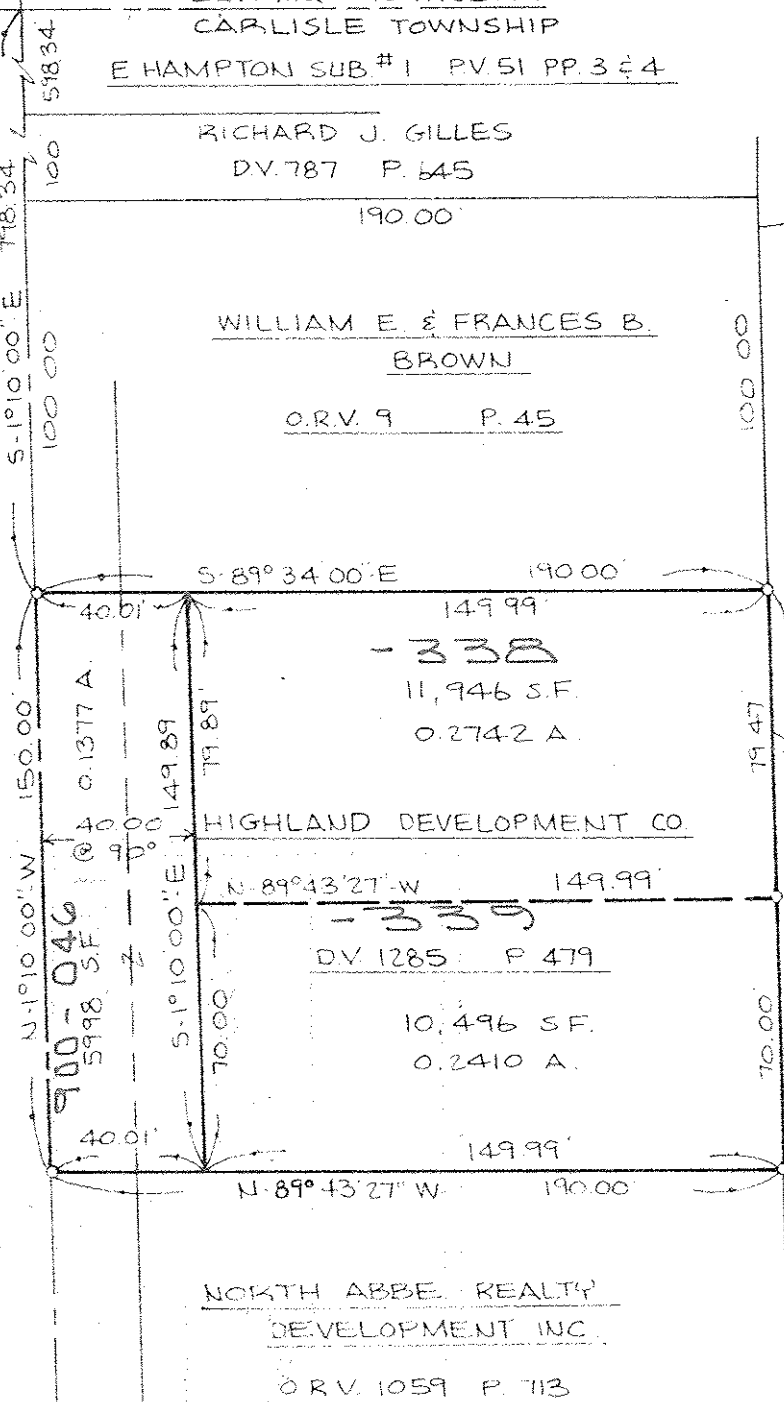

- 338
 11,946 S.F.
 0.2742 A.

HIGHLAND DEVELOPMENT CO.
 - 339
 DV. 1285 P. 479
 10,496 S.F.
 0.2410 A.

NORTH ABBE REALTY
 DEVELOPMENT INC.
 O.R.V. 1059 P. 713

34

21392

APPROVED LORAIN CO. MAP DEPT
DATE 6-30-95
PAGE 10-00-005 C
BY CAROLYN FRANCIS
21392

10-00-005-102-
 10-00-005-900-

PREPARED FROM
 SURVEYS FOR
 E. HAMPTON SUB.
 NOS. 1 & 2.

PRINTED

JUN 27 1995

KS ASSOCIATES, INC.

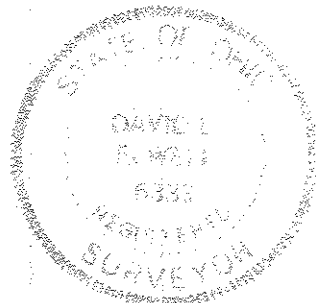

PART OF CARLISLE TOWNSHIP
 SECTION NO. 5
 CITY OF ELYRIA COUNTY OF LORAIN
 STATE OF OHIO

PREPARED BY:
 KS ASSOCIATES INC.
 ENGINEERS SURVEYORS

David L. Howell
 REG. SURVEYOR NO. 6333
 06-08-95

95-214