

PROPERTY OWNERS

- 001 LEONARD G. OLDFIELD 1313/436
- 010 HELENE V. BRUDIGAM 1233/70
- 009 LISA CRIST 1345/139
- 008 DAVID FLOYD & BARBARA SUE LEAR 012. 51/382
- 007 JOSEPH F. HODMEY & BRENDA C. HILTON 1219/442
- 005 JOHN A. HENSKA 1184/248
- 003 TERRY L. & MARY M. BRUNGER 1343/342
- 004 DOUGLAS D. & JEANETTE HENSKA VAHL 130/463

BENCH MARK -
COPPER WELD IRON PIN
IN MON. BOX
ELEV. = 755.09

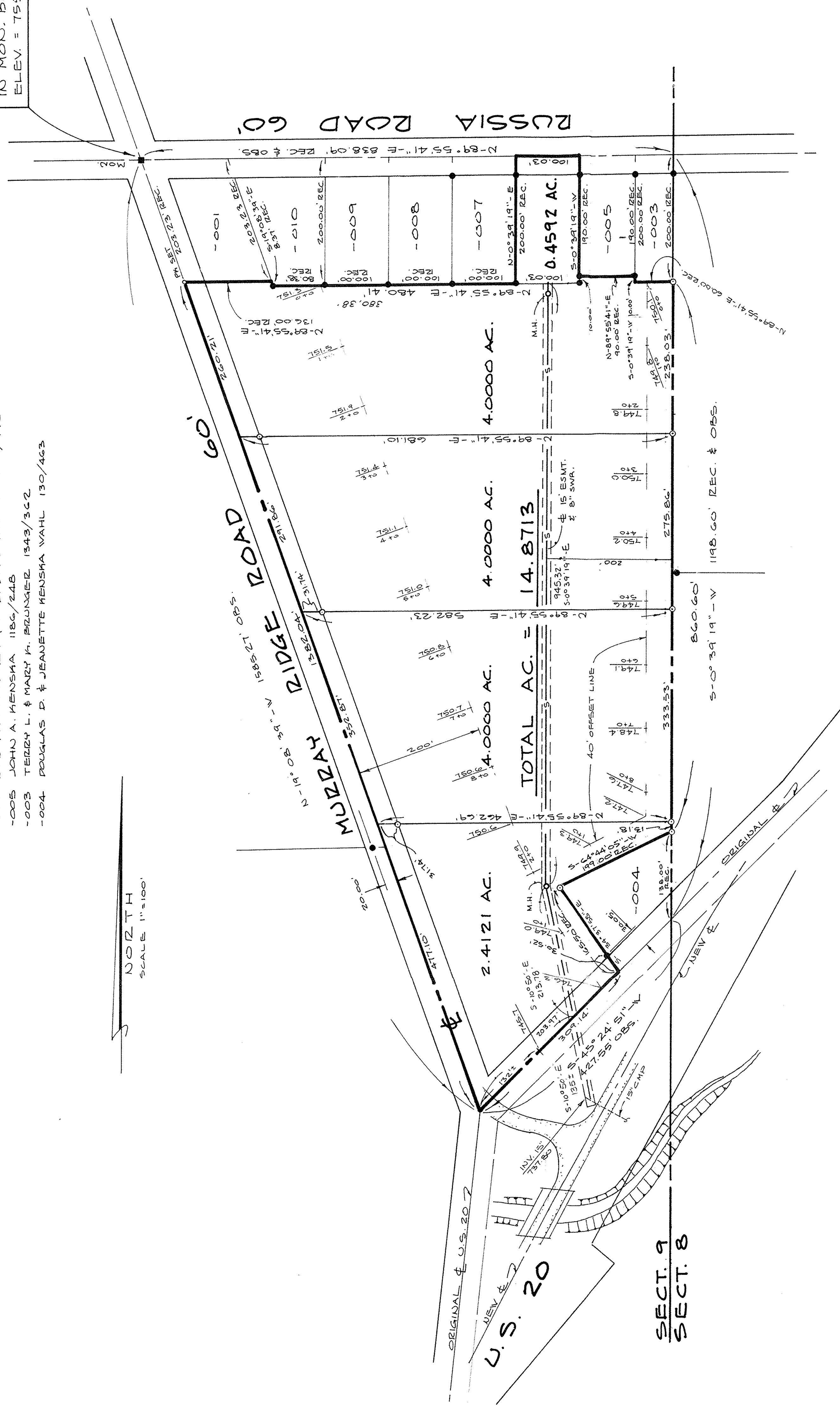

19080
APPROVED
LORAIN CO.
MAP DEPT.
DATE: 8-7-90
BY: [Signature]
AFTER: 1989

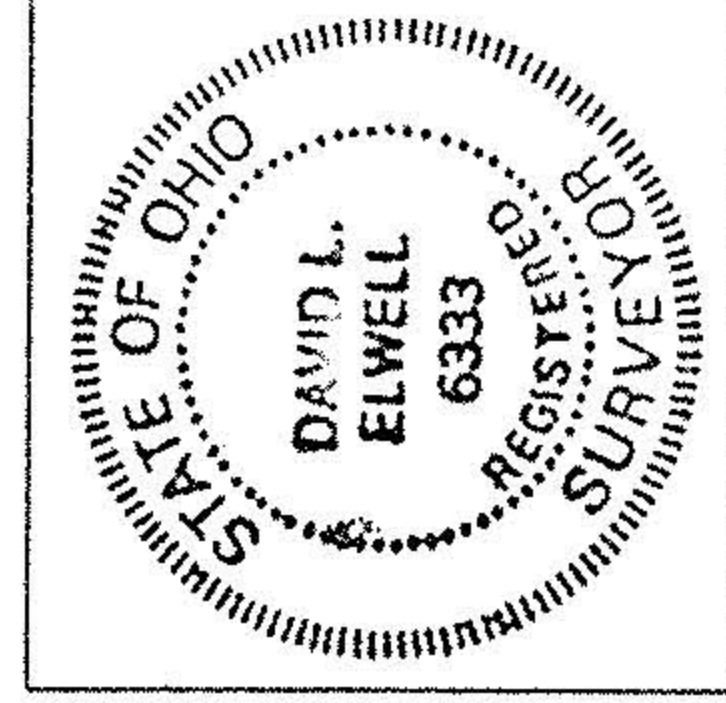

David L. Howell
REG. SURVEYOR
JAN. 13, 1989

- 10-00-009-103 -

SHEET	1	OF	1
JOB NO.	88-127		



KS ASSOCIATES, INC.
ENGINEERS/SURVEYORS
424 Middle Avenue
Elyria, Ohio 44036
Elyria (216) 322-6317 • Lorain (216) 244-5757

BOUNDARY SURVEY & ELEVATIONS
PART OF
CARLISLE TOWNSHIP SECTION 9
COUNTY OF LORAIN - STATE OF OHIO

NO.	REVISIONS	DATE
3-6-89	TILE & ESMT. LOCATION	DR.