

Map of Survey

for

Gregory C. and Jean A. Smith

known as being part of Original Carlisle Township Section No. 1, now in the

Township of Carlisle
County of Lorain - State of Ohio

prepared by
McSteen & Associates, Inc.
27900 Chagrin Boulevard
Woodmere, Ohio 44122

Bearings shown hereon are to an assumed meridian and are used to denote angles only. Distances are given in feet and decimal parts thereof

Timothy J. Feller - Registered Professional Surveyor No. 7104

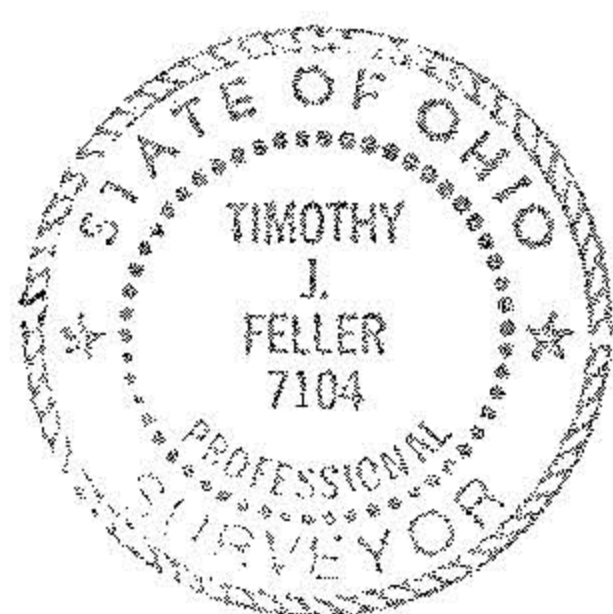

THE LAUER ALLOTMENT
VOL. 34, PG. 78 L.C.M.R.
SUBLOT N°4

GREGORY C. & JEAN A. SMITH
OR. VOL. 1580, PG. 560
S. 1/2 PARCEL N°1
5.0244 ACRES

JUDITH L. WALKER
OR. VOL. 327, PG. 560

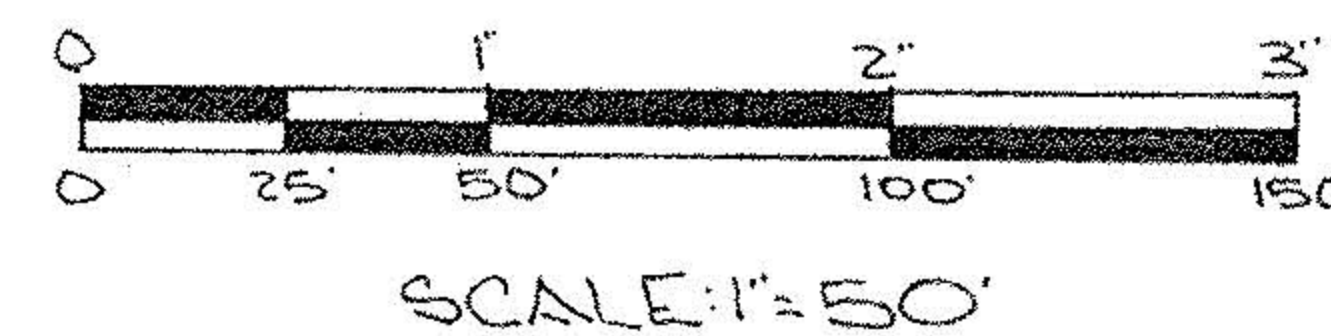

RUSSIA TWP.
SEC. 1 - CARLISLE TWP.

1/2 IRON PIN FND.
IN MON. BOX
1332.72 REC. + OBS.

SECTION 1
SECTION 10

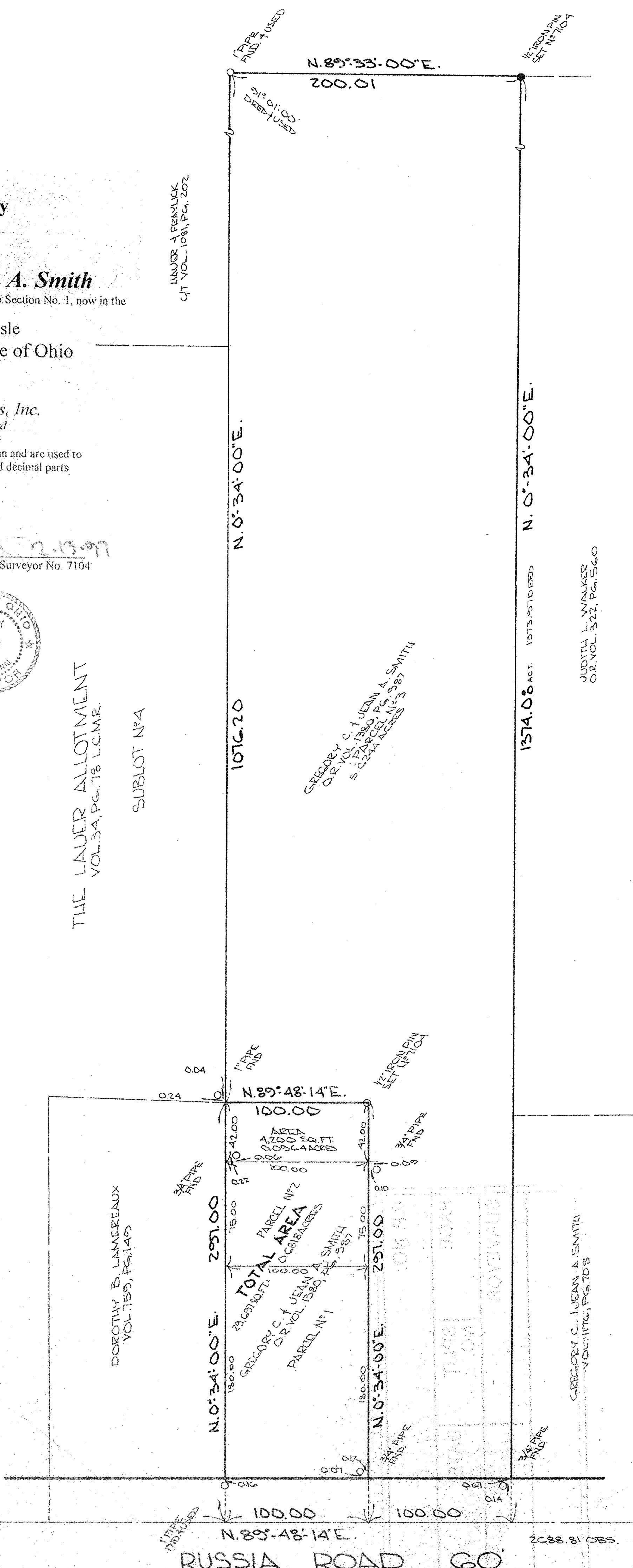

#22115

APPROVED
LORAIN CO.
MAP DEPT.
DATE 3-28-97
PAGE 10-00-001E
BY R. BELL
VOID AFTER # 22115

EMPTY MON. BOX FND
CENTER USED