

Carl-59 units

522
513
521
523

THE KASPER FOUNDRY CO.
D.V. 430 P. 236
1/9/48

THE KASPER FOUNDRY CO.
D.V. 761 P. 5

Survey 1308

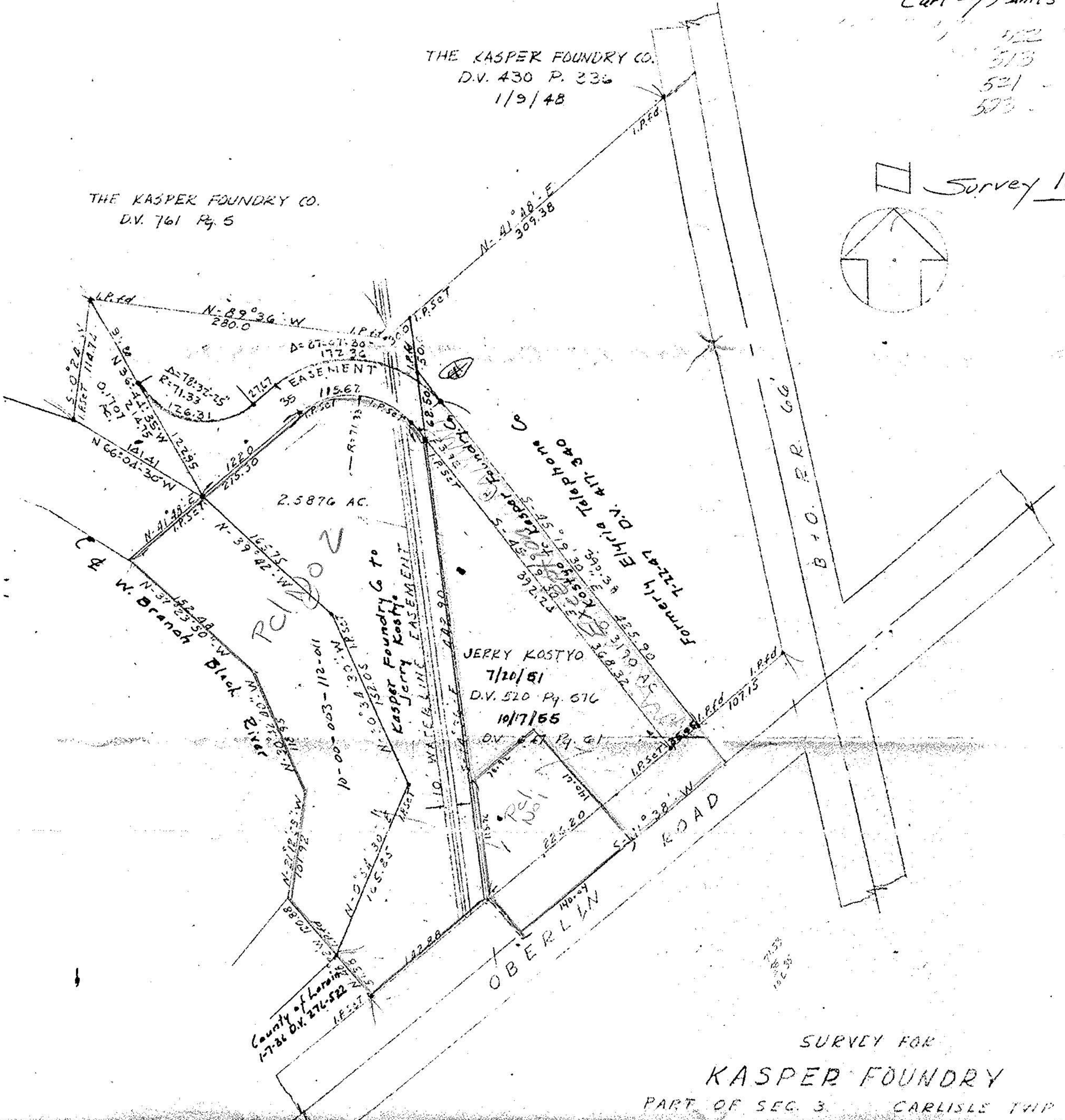
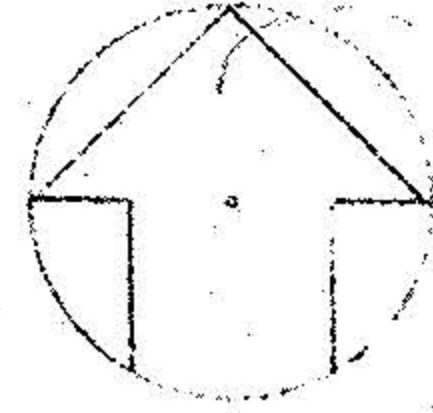

County of Lorain
D.V. 276-522

JERRY KOSTYO
7/20/51
D.V. 520 P. 576
10/17/55

SURVEY FOR

KASPER FOUNDRY

PART OF SEC. 3 CARLISLE TWP
LORAIN COUNTY

JUNE 1960

SCALE 1"=100'

LAUNDON & HUFFMAN

REGISTERED SURVEYORS

Revised 8/5/60

#15482

APPROVED
LORAIN CO.
MAP DEPT.

DATE 3.21.84

PAGE 10.00.003-B

BY T. McMain

VOID