



LAUNDON . SIMON . CAHL & ASSOC. INC.  
CONSULTING ENGINEERS & SURVEYORS  
219 COURT ST. ELYRIA, OHIO 44035

SURVEY FOR:

KATHIE BECKER

|                      |                  |                 |               |
|----------------------|------------------|-----------------|---------------|
| Orig. Lot            | City of ELYRIA   | Date 9-16-87    | Scale 1"=50'  |
| Orig. Sec 3          | Village of       | Dwn. by R.G.S.  | Chkd. by C.J. |
| Tract                | County of LORAIN | Job No. 87-1651 | F.B.          |
| Township of CARLISLE | State of OHIO    | Printed         |               |

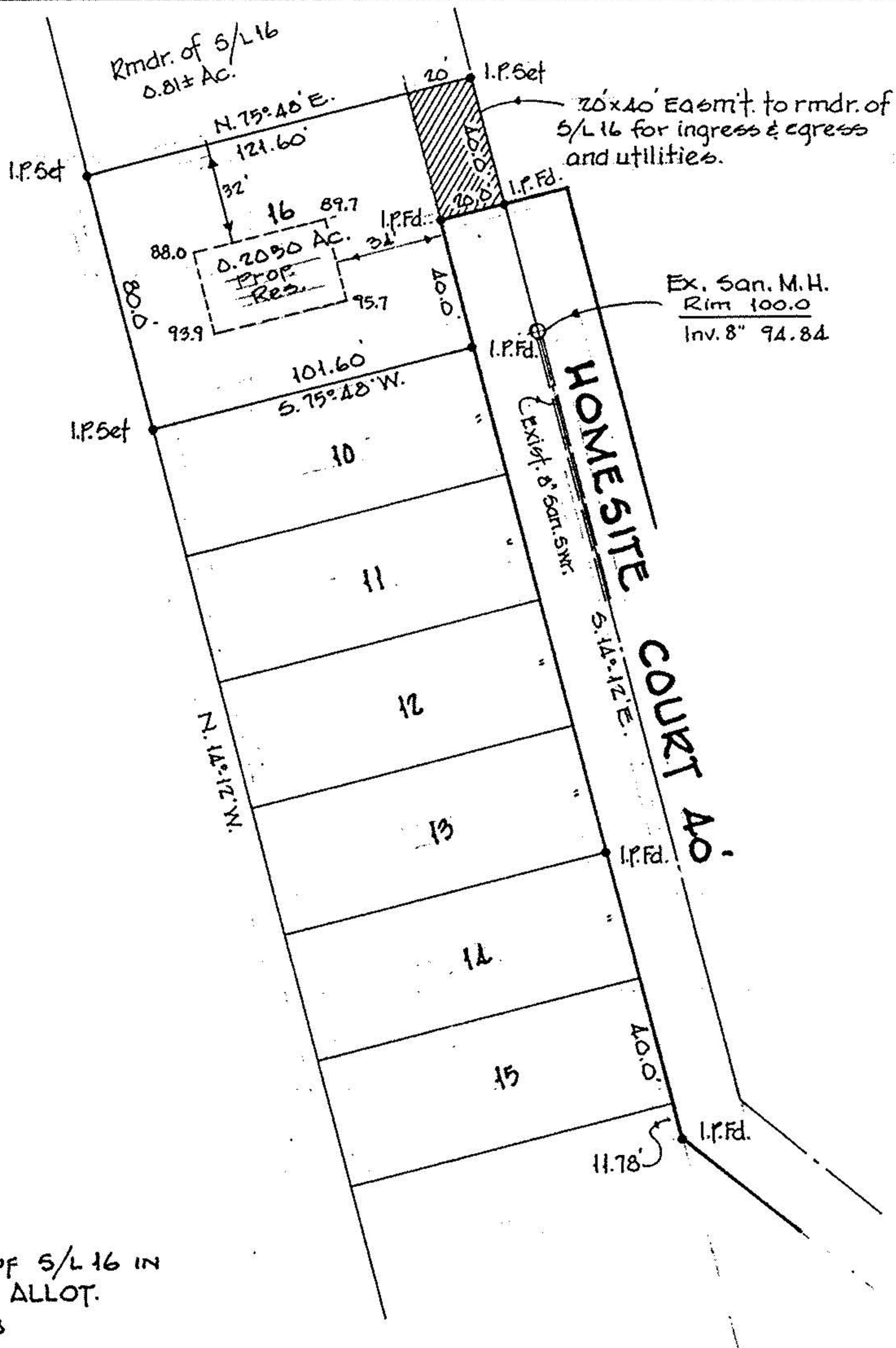

SURVEY of PART of 5/L 16 IN  
HOMESITE COURT ALLOT.  
PLAT VOL. 13 PG. 28