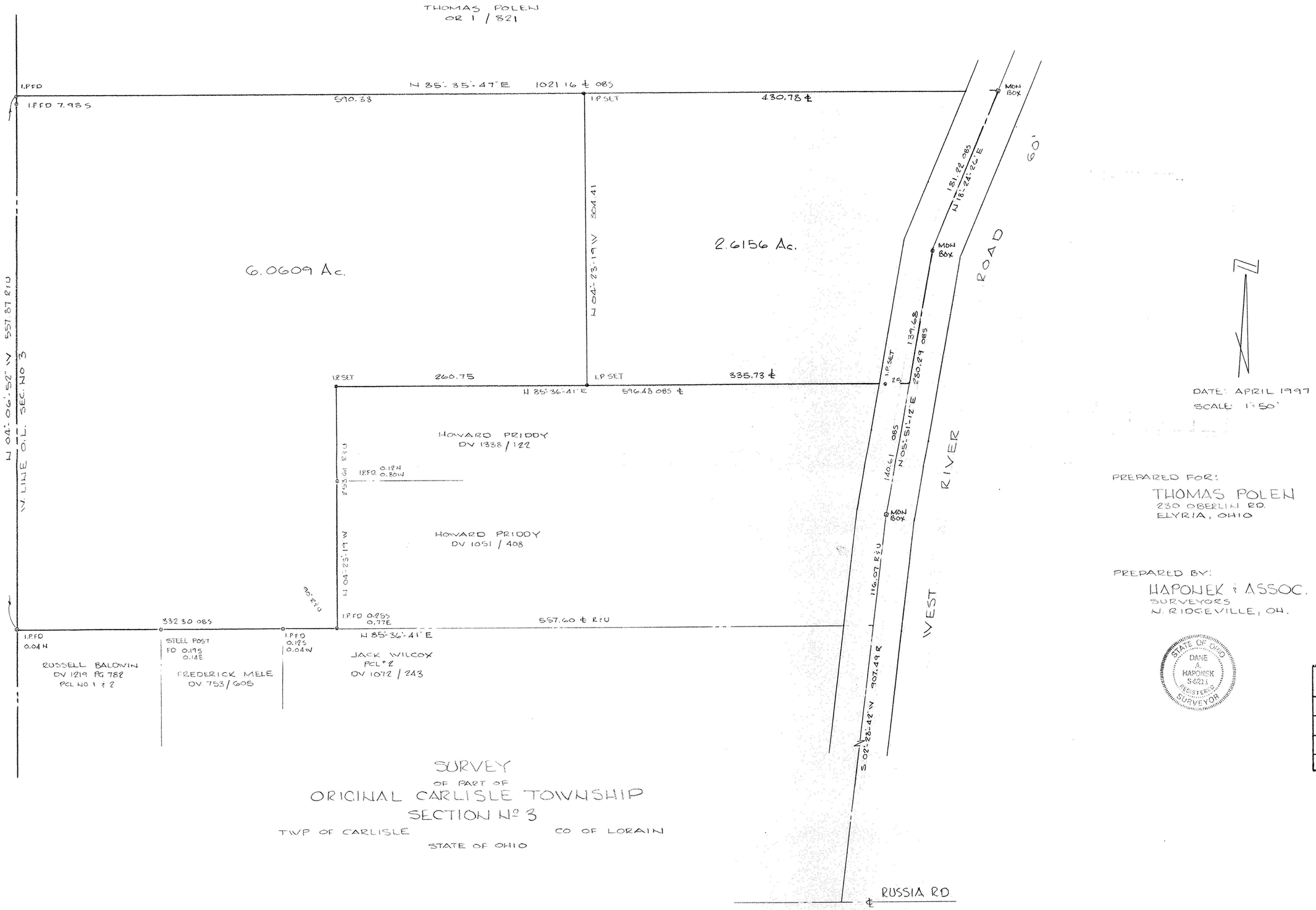

DATE: APRIL 1997
SCALE: 1" = 50'

PREPARED FOR:
THOMAS POLEN
230 OBERLIN RD.
ELYRIA, OHIO

PREPARED BY:
HAPONEK & ASSOC.
SURVEYORS
N. RIDGEVILLE, OH.

STATE OF OHIO
DANE A. HAPONEK
S-6211
REGISTERED SURVEYOR

SURVEY
OF PART OF
ORIGINAL CARLISLE TOWNSHIP
SECTION Nº 3
TWP OF CARLISLE CO OF LORAIN
STATE OF OHIO

#22218

APPROVED LORAIN CO. MAP DEPT
DATE 7-11-97
PAGE 10-00-0036
BY R. BELL
22218

9704