

Sublot(s) _____
 Subd'n _____

Township CARLISLE Tract _____
 Orig. Lot(s) _____ Sec. 3
 County of LOBAIN State of Ohio _____
 Corporation _____

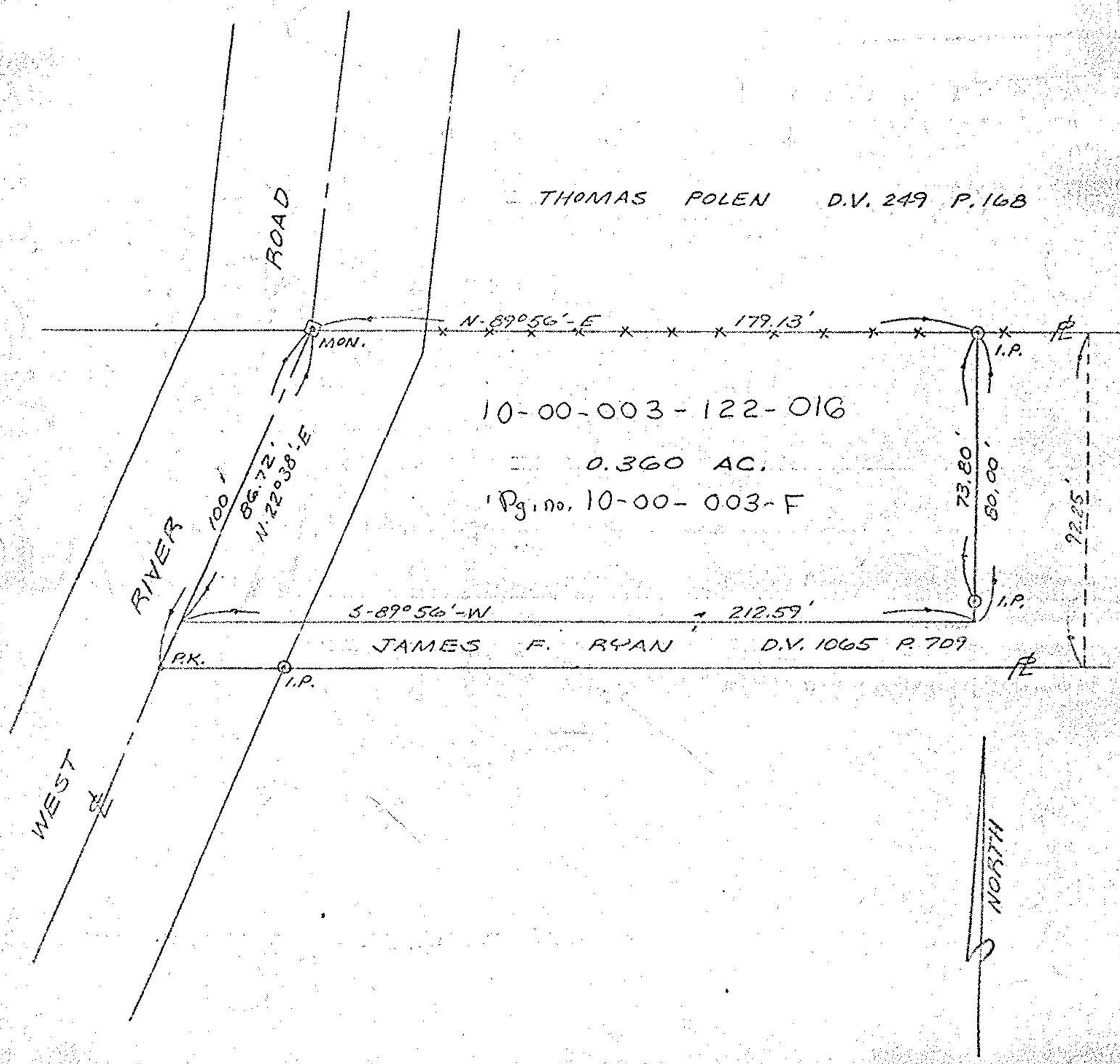

10
 Sec. 3

Prepared for: JAMES RYAN
2116 W. RIVER RD. S.
ELYRIA, OHIO

Scale: 1" = 40' Date: JULY 21, 1976 Dr. by: BE Job No. 76-174